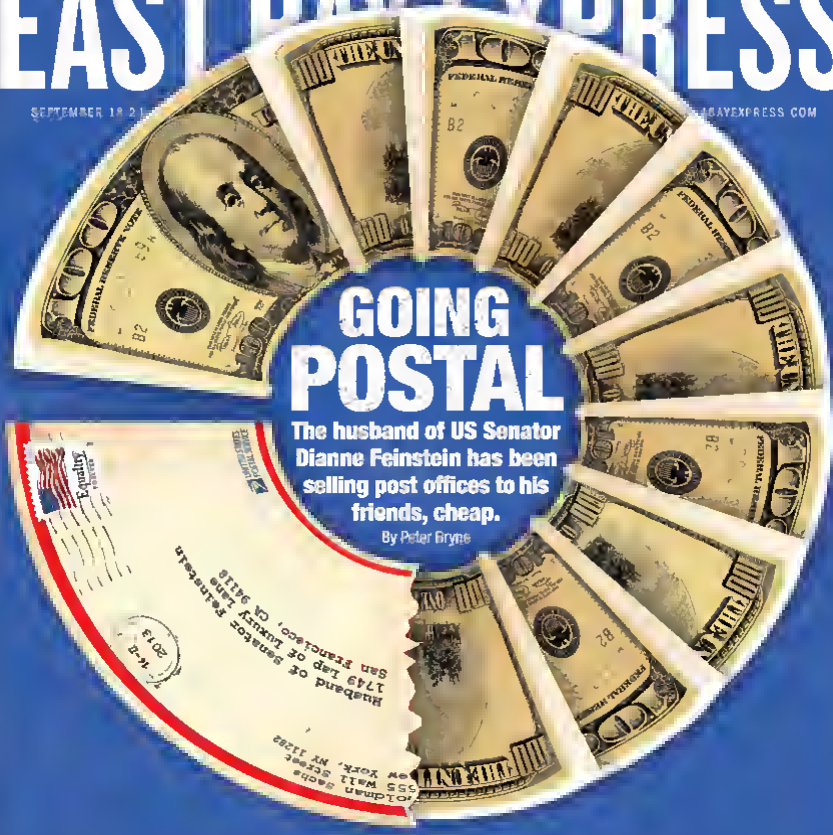
EAST BAY EXPRESS

SEPTEMBER 18 2013 ... EASTBAYEXPRESS.COM



GOING POSTAL

The husband of US Senator Dianne Feinstein has been selling post offices to his friends, cheap.

By Peter Byrne

PAGE 7 - Oakland to Spend $1.5 Million to Help Influential Contractor The city is assisting parking contractor Bill Aboudi despite the fact that a judge said he owes his employees $1 million in back wages. **PAGE 36 - Lotta Heaven, Lotta Hell** Virtuoso guitarist Jason Becker was supposed to be a star. Then the unthinkable happened. **PAGE 38 - An Oakland-Grown Music Festival** The inaugural Oakland Music Festival will feature two stages and more than twenty mostly local acts.



Explore the programs that CIIS has to offer.

FALL OPEN HOUSE

Saturday, October 5, 2013
11:30AM - 4:30PM
CIIS Main Building
1453 Mission Street (at 11th Street)
San Francisco CA 94103

At our Fall Open House and program information sessions, faculty will provide insight into the programs' mission and purpose, and cover relavant topics in their fields. Questions about admissions, curriculum, placement, financial aid, and scholarships will also be addressed

GRADUATE PROGRAMS

SCHOOL OF CONSCIOUSNESS AND TRANSFORMATION
Anthropology and Social Change (MA PhD)
Asian and Comparative Studies (MA, PhD)
East West Psychology (MA PhD)
Ecology, Spirituality and Religion (MA PhD)
Philosophy, Cosmology and Consciousness (MA PhD)
Transformative Leadership (MA online)
Transformative Studies (PhD online)
Women's Spirituality (MA PhD)
Creative Inquiry: Interdisciplinary Arts (MFA)
Writing and Consciousness (MFA)

SCHOOL OF PROFESSIONAL PSYCHOLOGY AND HEALTH
Clinical Psychology (PsyD)
Human Sexuality (PhD)
Integrative Health Studies (MA)

COUNSELING PSYCHOLOGY
Community Mental Health (MA)
Drama Therapy (MA)
Expressive Arts Therapy (MA)
Integral Counseling Psychology (MA)
Somatic Psychology (MA)

UNDERGRADUATE PROGRAM

SCHOOL OF UNDERGRADUATE STUDIES
Bachelor of Arts Completion Program (BA)

For more information, including transportation and parking options, visit our website at www.ciis.edu or call 415.575.6154

www.ciis.edu

CONTENTS

NEWS & OPINION

4 **Letters**
6 **Seven Days**
The case for private security guards.
7 **Fall Disclosure** Oakland to spend $1.5 million to help influential contributor.
8 **News** Frazier blocks police reforms.
10 **Feature** Going postal: The husband of US Senator Dianne Feinstein has been selling post offices to his friends...cheap

ARTS & CULTURE

14 **Event & Attraction Listings**
Sukkot harvest festival at Urban Adamah.
16 **Museum & Gallery Listings** *Your Vulnerability Makes You Beautiful* at Linkin Gallery
20 **Theater & Dance Listings**
22 **Theater Review**
Bonnie & Clyde at The Ashby Stage.
23 **Lectures & Literary Listings**

FOOD & DRINK

24 **Dining Review** Tian Jin Dumplings.
26 **What the Fork**
Where to buy freshly slaughtered chicken.
27 **Restaurants & Cafes**
30 **Food & Wine Listings**

MOVIES

31 **Movie Reviews**
Thanks for Sharing and *C.O.G.*
31 **Movie Listings**
35 **One-Night Stands**

MUSIC

36 **Jason Becker: Not Dead Yet**
At Bimbo's 365 Club
38 **Oakland Music Festival** In Uptown.
40 **CD Reviews** Fuck Buttons, *Salsa de la Bahia* compilation, and Delorean.
41 **Local Licks** French Cassettes, Big Tree, and Ninth Home
42 **Concert & Club Listings**
50 **DJ & Dance Listings**
52 **Savage Love** Noise makers.

On the Cover *Pinata Illustration by Brian Kelly.*

EAST BAY EXPRESS

Editorial
Co-Editors Robert Gammon, Kathleen Richards
Web Editor/Calendar Editor Zainab Mohammed
Clubs Editor Madeleine Key
Editorial Interns Adelyn Baxter, Ivy Kim
Contributors J. Douglas Allen-Taylor, Claudia Bauer, Alex Sigman, Rabwin Bondi Graham, Jose Bolkin, Sarah Burke, Ellen Cushing, David Downs, Chris Duffey, Lori Eanes, John Geluardi, Lee Hildebrand, Mark Keierleber, Jessica Langlois, Sam Lefebvre, Stephen Lewandowski, Joaquin Palomino, Anne Pelley, Annell Ruiz, Cynthia Salaysay, Steven Tavares, Jesse Tepperman, Luke Tsai, Kelly Vance, Fred Wenzer, Ali Winston

Art & Production
Production Manager Nicholas Wong
Art Director Brian Kelly
Graphic Designer Chris Cash

Circulation
Circulation Manager Jack Murphy
Couriers Rene Alcalde, Guillermo Menchaca Salazar, Harrison McKinley, Thomas Kennedy, Kevin Louis, Ian Rogers, Jose Vitor Justin Weiler

Business
Publisher Jody Colley
Business Manager Jennifer Lindsay
Systems Managers Janus Networks
President Jay Youngdahl

Advertising
Sales Manager Jim Cranmegu
Senior Account Executive Marie Ortega Hastam
Account Executives Lynn Nguyen, Tara Stroud
Account Managers Mike Chilmer, Sales Harris

The Express is the best alternative to mainstream media. We seek to promote truth, expose wrongdoing, and give voice to the voiceless. We are dedicated to local arts and culture. We aim for the highest standards in our journalism and business practices. As an independent, local business, we want to help improve the East Bay economy and environment. The Express provides a diverse, local atmosphere where employees are respected and developed.

1970 3rd St., Oakland, CA 94607
Office: 510-879-3700 Fax: 510-879-3794
National advertising: 888-2-HUNTON Fax: 800-238-4805

Sustainable Business Alliance

a a n

oakland grown
Locally Owned

The Express is free of charge, one copy per reader. To purchase additional copies (or $1, visit our office. To order a back issue (or $4, or to subscribe, call 510-879-3700. Anyone found to be stealing the paper will be prosecuted to the fullest extent Penal Code Section 484, which is punishable by six months in jail and a $1,000 fine. The Express is a member of the Audit Bureau of Circulations. It is published Wednesdays by East Bay Publishing LLC, 1970 3rd St., Oakland, CA 94607. The entire contents are ©2012 East Bay Publishing LLC. All rights reserved.

MAGNOLIA
OAKLAND
EST. 2009

FREE GRAM OF CHOICE FLOWERS TO ALL NEW PATIENTS
NO DONATION NECESSARY

NEVER PRE-PACKAGED

Monday
Free Pre-Roll with $30 donation & HIV/Chrohn's Compassion Day

Tuesday
$25 1/8th (House Choice) with any 1/8th at regular donation price

Wednesday
4.5 gram 1/8ths ALL day long

Thursday
Free edible with $30 donation & Cancer Compassion Day

Friday
Facebook Fridays & 10% OFF from 9am - 12pm

Saturday
$25 1/8th (House Choice) with another 1/8th at regular donation price.

Sunday
4.5 gram 1/8ths ALL day long.



161 ADELINE ST.
OAKLAND, CA 94607
TEL: 510.333.6460
MAGNOLIAOAKLAND@GMAIL.COM

WWW.MAGNOLIAOAKLAND.ORG

UFCW a VOICE for working America
CITY OF OAKLAND

California Institute of Integral Studies
Public Programs & Performances
Specializing in thought-provoking experiences



Reza Aslan

Author, *Zealot: The Life and Times of Jesus of Nazareth*



Wednesday, October 2, 2013 • 7:00PM

Use Code EBXCIIS for 10% off!

First Congregational Church, Berkeley
DOWNTOWN BERKELEY

GET YOUR TICKETS TODAY
415.575.6175 • www.ciis.edu/publicprograms

Apply anytime!



Now it's even easier to get discounts on the bus, BART, train or ferry! Apply by mail or email for a **Youth** or **Senior Clipper card.**

clippercard.com | 877.878.8883
TDD/TTY: 711 or 800.735.2929 and type "Clipper"



LETTERS

A mi da County DA Are Dem Want O N n
Sub N s 9 4

Follow the Cash

I work in West Oakland and live three blocks away from the proposed Alameda In-N-Out, so let me see if I've got this straight.

Allowing a 7-Eleven near the College of Alameda is not a problem. Having a twenty-four-hour Jack in the Box with a 3 a.m. line down the street is also not a problem. Permitting a late-night Taco Bell a late-night Native's diner, and a local Jamaican dance club is also somehow totally legit. But allowing conspicuously Christian In-N-Out to open a well lit store on a huge vacant lot near the extremely isolated Webster tunnel? Oh my god, clearly a horrific crime spree waiting to happen.

Nancy O'Malley has a problem with color all right. I just don't think it's a skin tone. Follow the cash, guys. Considering the fact that people of color make up the majority of homeowners on Webster Street, I'll bet you my lunch money that O'Malley is 100 percent full of shit.

Erik Kolanek, Alameda

O'Malley's Questionable Behavior

You might expect such comments from a random Alameda resident, but coming from the DA who presumably has access to actual crime stats, that's a little bit scary. Although, to be fair, O'Malley has engaged in far more questionable behavior over police accountability where she has consistently sided with officers who have shot and killed young black men and refused to investigate or charge them, even when police accounts were inconsistent, such as in the Alan Blueford case. It is a little strange that O'Malley would make a public comment and then refuse to speak on record. If she had any proof of her assertions, that would have been the time to furnish them.

Eric Arnold, Oakland

Undesirable in Oakland

Well, I guess Alameda can do without my business, too. I'm a middle-aged, middle-class white woman and I live in Oakland, but since Alameda is walking distance from my house I've been doing most of my shopping there for ten years. But I guess being from Oakland must make me undesirable too, right?

Carol Mishkar, Oakland

Feet in Mouth

Nancy O'Malley's past service is not the question here. It's the fact that she managed to stick both feet firmly in her mouth by spouting off on a subject that she should have known about (especially after holding herself out as an expert on the topic) or at least could have researched before trying to fly the whoppers (um, on pun intended) that she attempted to serve up to Alameda.

My only problem with the new Alameda Point (it is not a town center, guys!) construction is that we need to remember adding some tubes to handle all the traffic that developing the point will bring. I honestly don't know why having more choices for shopping and eating on the island is so frightening to so many of the older, more insular members of the population of this town.

Oh wait, I'm forgetting the ES we went through to renovate the movie theater or to put in the new library. Or both well ... at least she's part of a rapidly dwindling demographic.

Yohannon Haskins, Alameda

A More Fitting Way to Honor Oscar Grant
Opinion 9 11

It's Already Oscar Grant Station

Oscar Grant didn't hang around downtown. Oakland City Hall wasn't his neighborhood; that's where Frank Ogawa worked and fought for civil rights. So the plaza at City Hall doesn't really have much to do with Oscar Grant. However, it's Oscar Grant memorial station whether the BART directors call it that or not. Taggers or BART maintenance can change the signs later, but the name of that station has changed from now on. Use the term "Oscar Grant Station" every time, all the time.

Rashid Parieh, Oakland

The Struggle Isn't New

Thanks so much for this article. The kids who idealistically would like to obliterate the memory of struggle in this town have no idea who Frank Ogawa was or that it was Lionel Wilson and Mark Comfort who brought the Panther emblem back to Oakland from Alabama, and led numerous actions to displace all white venues in our home city — or that we all lived in de facto segregated areas of this town basically, until the MacArthur Freeway, began displacing whites who moved to the 'burbs and opened up the Grand Lake and other areas of the town.

Ogawa gave so much to his hometown

and for those of us who walked picket lines to integrate Montgomery Ward's sales staff, to integrate Lucky Storm and Safeway the Tribune — RIP Mark Comfort — it is alarming for folks to think that struggle began with this generation and that those who actually did sacrifice deserve no honors no memory

I have always maintained that a monocell to the murder of this young man would be better where he died as a consistent reminder of cops who were prejudiced and out of control

Earl Manry Price Oakland

[illegible]

Workers Told to Eat Cake

Unemployment and underemployment remain much higher than federal government figures that understate them. I hesitate to call it lying but if one can find a politician at that level who tells the truth it is most likely an anomaly So the real unemployment rate remains nearer to 20 percent with many workers simply opting out of looking for a job The private sector has, in a word failed. The federal government is in Franklin D Roosevelt needs to start a massive job program and new Works Progress Administration (WPA) with skill building and education built in. The creation of millions of jobs can also help private enterprise get better trained workers when or if they decide to get off their duffs and expand and hire new employees. The new WPA needs to be ongoing in that ultimately there are too many jobs and not enough people to fill them all This will increase pressure to raise wages and reverse the destruction of workers and their families. Don't look to Obama who has little concern or interest in workers as he soothes his patrons big money big banks and financial institutions and big media. It's all about welfare for those big interests while workers are told to eat cake.

Steve Redmond, Berkeley

Appeals Ct. 1 Orders Drakes Bay Oyster Company to Cease [illegible] Days, 9/4

Oystergate

During oystergate, what with all the disinformation not only flaunted from sign posts and shop windows, but looking into publications of supposed record, it was an escape into sanity to live in the *Express* reliably useful, substantial, perceptive coverage blessedly free of promotion (although you did prove yourself mortal by adoption of the "farm" misnomer) May the estero enjoy undisputed recovery of wildness, and its oysters regroup as the families in which they naturally cluster.

Barbara Deutsch, Pt. Reyes Station

Comparing Cheese to Oysters

This is excellent news! Somehow some landowners in West Marin got terribly confused over this issue and thought that supporting the oyster farm's continued lease was justifiable because they believed that their ranchlands protected under the Marin Agricultural Land Trust (MALT) would be the next to be threatened That's like comparing cheese to oysters Some wild-eyed nut jobs actually thought that enlisting the rapacious, right wing Koch brothers to help would be smart. You can't make this stuff up

But the tax havens set up by MALT are safe, and now, so is the wilderness Sometimes the courts really do get things right. Congratulations and deep-hearted thanks to those visionary folks from the '70s who worked hard to get the wilderness designation in the first place.

Now we just need to convince California State Parks to follow suit and reject the privatization schemes currently being hatched by developers to get their hands on the best lands in California (the state parks) by pretending to save the state park system from financial ruin with golf courses and so-called "nature centers." The oyster farm fiasco is proof enough of how hard it is to get rid of a Trojan horse once it's inside the gates.

Laura Baker, Oakland

More Copious Letters

Questioning the Obama Binary

We are a group of concerned university students, gathering on campus to demonstrate our opposition to a war on Syria. As students who study Molecular Cell Biology Peace and Conflict Studies Public Health and History, we understand the impact and significance that a US military attack would have on Syria and the rest of the world. And with that understanding, we stand here to vocalize our opposition to a US military attack, yet also putting forth that we do not support neglecting the situation in Syria We understand the enormity of the Syrian Civil War and do not advocate the position of standing idly by that Obama spoke out against at the G20 Summit last week.

However, we feel that a military strike by the US, no matter the intensity scope, or range, is a counterproductive and harmful step toward a more cohesive and cooperative world. We invite the community to ask themselves the following questions Are there more than these two options given to us by mainstream media? Are bombing Syria or standing idly by the only two options available in handling this highly complex international issue? Are there other possible options to explore? And why isn't the Obama administration exploring these other options?

As young people of the US we have seen the disastrous outcomes of endless wars in the Middle East and feel compelled to not be prevent another addition to these endless wars. More bombs and killings cannot solve issues, they will only create more issues. As students who comprehend the atrocism that could follow a military attack on Syria we hope that our government will too.

Shawndeee Jadali and Annie Gordon, Berkeley

A Dumber War

A war with Syria would risk causing a wider regional war certainly has nothing to do with defending the US, won't help the Syrian people, won't end the Syrian Civil war and won't end chemical warfare so why would the US even consider going to war in the Middle East again? And who knows for sure if the chemical attack in Damascus on August 21 is true or false and who carried it out?

Could this just be more WMD hysteria to drag us into war much like the WMD hype that was used to drag us into the Iraq war? Barack Obama said the war in Iraq was "a dumb war." Wouldn't this even be a dumber war?

Ron Lowe, Nevada City



rockridge
OUT ABOUT
College Avenue between Alcatraz and Keles
SUNDAY, OCTOBER 6 2013 12 6 PM
CHEF'S STAGE 10TH STREET GALLERY JAZZ STAGE KID'S COUNT
ARTISAN ALLEY MUSICALLY IN MIDST STAGE WELLNESS AREA
PICNIC IN THE STREET



Earth Circles
Counseling Center
Holistic Psychotherapy to Help with Tough Times
Effective, compassionate guidance with
Addiction Depression Anxiety Eating Disorders LGBT Issues
Relationships Self-Esteem Spiritual Issues Trauma Grief and More
Contact us for More Info
EarthCirclesCounseling.com 510-601-1929

420 EVALUATION CENTERS
WE'VE GOT THE BAY AREA COVERED!
$39
We Will Match ANY Local Competitor's Price.
Walk-Ins Welcome.
Great Discounts!
Oakland
Open 7 Days a Week
510-832-5000
San Jose
Open 7 Days a Week
408-998-0980
Vallejo
707-644-1867

REGISTER TODAY!
www.LocalCleanEnergy.org
Clean Power Healthy Communities IV
Bay Area's Premier Energy Conference
LOCAL CLEAN ENERGY ALLIANCE
Register by October 1st and receive the highly acclaimed Community Power Decentralized Renewable Energy in California
featuring keynote speaker
TOM STEYER
referred to by Bloomberg Business Week as "A Climate Change Batman"
Oct. 17 • Cal Endowment Oakland, CA
Get Tickets! $75 General Public • $10 Webcast Registration

SEVEN DAYS

THE CASE FOR PRIVATE SECURITY GUARDS

Why it makes sense for Oakland hills residents to pay for low-cost patrols of their neighborhoods.

By Robert Gammon

For years, Oakland hills residents have complained about the lack of police officers in their neighborhoods. City leaders and the Oakland Police Department have typically responded by saying they need to focus police resources on reducing violent crime in the city's flatland areas. But over the past year as burglaries have skyrocketed in Oakland and the city has struggled to increase the size of its police force, many hills residents have taken matters into their own hands, banding together to hire private security guards to patrol their streets, the *San Francisco Chronicle* reported over the weekend. And while the move by hills residents makes sense — it appears to be working — it also raises some key concerns that the city must address.

Although more people might be queasy about the thought of having private security companies patrol large portions of Oakland, the idea actually represents a cost-effective solution to some of the city's crime issues. It also appears to be a creative way to deal with Oakland's financial restraints.

Burglaries have long been a significant problem in the city, and it's been getting worse. The number of burglaries has grown by nearly 40 percent since 2011. But it's never made financial sense for the city to have highly paid police officers drive around the hills in the hopes of preventing criminals from breaking into people's homes — the average cop costs the city about $185,000 in pay and benefits. As such, the city and OPD have been right over the years to direct police resources to where Oakland needs them the most — in high-crime areas.

In addition, patrolling the hills in an attempt to dissuade burglars is, at its core, a job better suited for a security guard. The guards, after all, don't need to be highly trained, so they're less expensive. The *Chronicle* reported that 45 residents of the woodsy Sequoyah Hills neighborhood pay just $200 a month each to have a security company patrol their streets. It would cost the city much more than that to pay a police officer to do the same job.

Some people may also argue that hills residents already pay taxes and shouldn't have to spend more for private security. In truth, however, most hills residents are well-off and can afford to pay more — many homeowners in the hills have spent thousands of dollars on burglar-alarm systems, for instance. Moreover well-to-do families in Oakland make similar financial choices all the time. They pay taxes and then pay extra to send their children to private school. Or they make large donations to their kids' public schools to improve their educational opportunities. Paying $200 a month for private security — when they already pay taxes for police — is not that different.

Others may argue it's not fair that wealthy and middle-class residents can afford to pay extra for security while people living in poorer neighborhoods can't. In truth, however, wealthy and middle-class residents have long had the ability to buy security in ways that low-income residents can't — by purchasing expensive homes in safer neighborhoods for example. In addition, Oakland already directs lots of financial resources — in the form of police — to fight crime in low-income areas. (Unfortunately OPD has historically been ineffective at fighting crime, but that's a separate problem.)

In a perfect world, Oakland would have enough money to pay for adequate police services throughout the city. But it doesn't. In fact, the city collects far fewer tax dollars per capita than most other Bay Area cities. Richmond, for example, receives about $1,366 in tax revenues per capita for its general fund compared to Oakland's $1,033. And Berkeley collects approximately $1,317 per capita for its general fund. As a result, other cities can afford to spend more on public services — including police — than Oakland. This situation is made worse by the fact that Oakland should be spending more than those cities because its crime rate is much higher.

It's important to note that Oakland's revenue problem is not caused by local taxes being too low — they're not. Oakland has one of the highest per-capita tax rates in the region. The problem is that Oakland has a lot of people who don't make much income — and so don't pay a lot of taxes. The city also doesn't have a large enough business-tax base.

As a result the city simply doesn't have as much money to pay for police officers as other cities do. And it certainly doesn't have enough to pay for cops to drive around the hills — which stretch the entire length of the city — watching out for possible thieves. As we've previously noted, Oakland also has another problem. Its police officer compensation is unsustainably high. Consequently the city has fewer police officers per capita than similar cities, even though it devotes a higher percentage of its general fund revenues to policing.

In short having less-expensive private security guards patrolling relatively safe neighborhoods is a not a bad idea for a city like Oakland. And it appears as if this trend is going to grow rapidly as neighborhoods near and above the MacArthur Freeway. But the trend also raises some concerns. How well trained are these security guards? Will they call an actual police officer if they see someone committing a serious crime or will they attempt a citizen's arrest? And what protections are in place to ensure they won't target people as being suspicious just because of the color of their skin?

These are important questions, and ones that the city should start to address, because it looks as if private policing is here to stay.

Seven Days is culled from our blog of the same name.

Robert.Gammon@EastBayExpress.com

OAKLAND TO SPEND $1.5 MILLION TO HELP INFLUENTIAL CONTRACTOR

The city is assisting parking contractor Bill Aboudi despite the fact that a judge said he owes his employees $1 million in back wages

By Robert Gammon

Oakland is preparing to divert nearly $1.5 million from its Army Base redevelopment project to help a well-connected city contractor stay in business — even though a court ruled earlier this year that the contractor, Bill Aboudi, had talked his employees out of $1 million in wages. Aboudi's truck-parking business at the former Army Base, Oakland Maritime Support Services, also has been discharging stormwater pollutants into San Francisco Bay in violation of state and federal environmental laws, according to court documents.

"I'm speechless," said Doug Bloch of the Teamsters, which has publicly objected to the special treatment Aboudi has received from the city — which includes repeatedly allowing him to miss rent payments in excess of $235,000, records show. The city also has effectively exempted Oakland Maritime Support Services from having to pay parking taxes — taxes that other city parking contractors must pay, city officials acknowledged. "It's a gift of public funds," Bloch added.

The latest gift for Aboudi stems from yet another dispute over his truck-parking business. Until late last week, Aboudi operated on city-owned land at the former Army Base. But the city needed Aboudi to move off that property because it's going to be redeveloped as part of a $600 million upgrade of the base.

And so the city attempted this summer to negotiate a lease with the Port of Oakland so that Aboudi could move his business onto port land for the next four years — when the first phase of the Army Base redevelopment project is to be completed on the city's property. City officials intervened with the port on Aboudi's behalf despite the fact that Alameda County Superior Court Judge Robert Freedman ruled in May that Aboudi had failed to pay 73 workers $1 million in back wages and interest during "back to work" days of late last week, Aboudi had still not paid the workers what he owes them. City officials also have tried to help Aboudi even though he has admitted to failing to obtain proper stormwater-pollution permits for his truck-parking facility for several years.

So why has the city been assisting a contractor who fails to pay his workers and has polluted the environment? And why does it continue to do financial favors for him? Aboudi has strong defenders on the city council, namely Councilmembers Larry Reid, Desley Brooks, and Rebecca Kaplan.

Aboudi also has exploited citizen fears of trucks parking in West Oakland neighborhoods to achieve his goals. He and his supporters have maintained that if the city does not provide him with another truck-parking location, then truckers will park their big rigs in front of people's homes — even though such long-term parking is illegal. But Aboudi's threats appear to be hollow because the port also operates a thirty-acre truck-parking facility, and thus provides plenty of truck parking in the area.

Port officials also have been less accommodating toward Aboudi than the city has. According to multiple sources, the port balked at agreeing to a multi-year lease with the city because of Aboudi's many legal troubles and the $1 million court judgment against him. As a result, city officials ordered the Army Base development team, led by Oakland developer Phil Tagami, to move part of its construction-staging area to the port property so that Aboudi could move his business onto the land that Tagami's team had planned to use.

However, the switch will cost an extra $1,465 million, Tagami said late last week, because the port property has to be paved for use as a construction-staging site. That's $1,465 million that the city doesn't have — and wouldn't otherwise have to spend were it not for Aboudi's business. "The city wrote a letter accepting responsibility," Tagami said of the extra costs, "but doesn't have the money to pay for it."

Mayor Jean Quan said in an interview that the costs would be borne by the Army Base project itself.

But that's not all. The city also is in negotiations with Aboudi for a long-term truck parking contract at the former base once the redevelopment project is done — despite his history of not paying his employees what they're owed under the law.

Quan and Councilwoman Libby Schaaf said the talks are part of the city's efforts to do "due diligence" on Aboudi, although Schaaf acknowledged that Aboudi and his business have a troubling track record. "I can't imagine that due diligence is going to satisfy me that it makes sense for the city to keep doing business with this company," she said.

As for Quan, she said that her administration is taking a practical approach to the situation — considering the influence Aboudi has with some councilmembers. Quan also said she is concerned about meeting this year's deadline to begin construction on the base project so as to not lose $242 million in state funds. "I just need to get this going," she said.

Aboudi did not return a phone call seeking comment for this story. But just last week, Kaplan intervened again on his behalf when the city began moving the remaining tenants on the base so construction could start. Quan said that Aboudi had smoked up the effort by warning down the city's eviction notices so that his truck-parking tenants were unaware of what was going on. Aboudi also has threatened not to leave unless the city gives him a new lease for his business.

Kaplan did not respond to requests for an interview for this story by press time. In a response to a voicemail I left that asked why she was continuing to help Aboudi, she said through a spokesman that she was "trying to make sure that the transition [of truck-parking at the base] was as seamless as possible."

Robert.Gammon@EastBayExpress.com







PUEBLO Executive Director Rashidah Grinage (in sunglasses) has been protesting Santana's actions. Ali Winston

NEWS

FRAZIER BLOCKS POLICE REFORMS

The court-appointed compliance director of the Oakland Police Department has overruled a city council decision to improve citizen oversight of OPD

By Ali Winston

For the better part of two decades, Oakland residents have often objected to the city's process for taking complaints about police officers. Under the city's system, residents who want to make a complaint against a particular officer must make that complaint to a uniformed cop working for OPD's Internal Affairs Division. For some, the setup was intimidating, and it also bred cynicism because internal affairs routinely dismissed most of the complaints. After a 2005 survey revealed a high level of community distrust of OPD's complaint procedure, People United for a Better Life in Oakland (PUEBLO), a police watchdog group, began a campaign to allow residents to make complaints about police officers to civilians working for the independent Citizen's Police Review Board. The proposal also would allow the police department to reassign eight highly paid cops from complaint-receiving to patrol or other policing duties.

After years of struggling with then-Mayor Jerry Brown and the Oakland police union (the Oakland Police Officer's Association or OPOA), which both strongly opposed the proposal, PUEBLO convinced the city council in 2011 to approve $1.4 million to "consolidate the intake of complaints at the Citizens' Police Review Board [CPRB]" and fund the hiring of civilian employees to fill that role. The council also later repeatedly endorsed the reform measure, both as a way to move eight police officers off of desk duty as well as to strengthen independent police oversight. The measure also called for serious allegations of police misconduct to still be investigated by internal affairs.

However, City Administrator Deanna Santana delayed implementation of the reform measure and opened up a protracted round of talks with the OPOA, which remained staunchly opposed to allowing civilians receive complaints about sworn officers. Frustrated by the delay, the city council voted unanimously on April 10 to set an October 15 deadline for the transfer of complaints from internal affairs to the CPRB (see "Deanna Santana Blocks Reform of Internal Affairs," 5/8/13).

That last week, court-appointed Compliance Director Thomas Frazier unilaterally overruled the council's decision. He ordered that while intake of misconduct allegations could be done by civilians, those civilians must work for the police department's Internal Affairs Division — and not for the CPRB. On September 11, Frazier emailed PUEBLO's executive director, Rashidah Grinage, regarding his decision. "I met with the Court this week," Frazier wrote apparently referring to US District Judge Thelton Henderson, who oversees OPD's court-mandated reforms. "We decided that civilianization of IA [Internal Affairs] intake should continue, and that the Intake Unit should remain in the Police Department."

Frazier's decision caught both PUEBLO and the council by surprise, because just days earlier he had said he did not object to having civilians working for CPRB receive police misconduct complaints. Frazier did not respond to a request for comment for this story so the exact reasons for his about-face are not clear. But his decision is already being viewed in the city as a political victory for Santana and the Oakland police union. It also raises questions about the federal court's ability to disregard a decision made by the city's elected representatives.

Councilmembers who spoke with Frazier last week said he is concerned that the historically understaffed CPRB may not have the staff or the experience to adequately handle such a high volume of complaints, and thus may interfere with OPD's efforts at ensuring rate compliance with the court-mandated reforms that Frazier is responsible for implementing. "He felt it was very important for the integrity and quality of internal affairs investigations, which he is charged with improving, that the intake and investigations be housed in the same department," said Councilwoman Libby Schaaf.

In late August, Santana's office posted job descriptions online for the complaint-intake positions, stating that they would be within internal affairs — in apparent defiance of the council's earlier decision that those jobs be housed at the CPRB. Santana's actions prompted tense exchanges between her and Grinage. In justifying her decision to reclassify the job descriptions, Santana claimed that Frazier did not support transferring complaint intake out of internal affairs.

But Frazier quickly contradicted Santana, telling Grinage in an email that he did not intend to block the transfer of complaints to the CPRB. Then days later Frazier sent Grinage a new email, saying he had changed his mind. Grinage was floored. "The court has screwed us," she said. "It's the wrong move post to post that's most troubling," she said, pointing to Frazier's position changes. Frazier's actions, Grinage said, also represent a wake-up call for Oaklanders about the implications of federal control of the police department. "We've lost control of our democratic process," she said.

Frazier's new stance also runs counter to conclusions taken by other top law enforcement officials in the city. Interim Police Chief Sean Whent, Assistant Police Chief Paul Figueroa, and Independent Court Monitor Robert Warshaw all supported the legislated consolidation of complaints at the CPRB.

The Oakland police union, which did not return requests for comment on this matter, has not only opposed the transfer of misconduct allegations from the police department to the civilian watchdog agency, but it also has been at loggerheads with the CPRB for years. In 2004, the union unsuccessfully sued to remove officer names from CPRB documents and hearings based on a San Diego Superior Court ruling, *Copley Press vs. San Diego*. Though OPOA's suit was unsuccessful, two years later the California Supreme Court determined that third-party government agencies, including police watchdog commissions, could not make public the identities of officers in misconduct complaints. The court's ruling also greatly reduced the CPRB's ability to provide public oversight of police misconduct.

Frazier's changed stance also directly contradicted a decision made last week by the Oakland City Council. Just a day before Frazier's about-face, Schaaf had chaired a hearing in which the finance committee had voted not to approve the mayor's and Santana's office budget, unless they were moved back to the CPRB. "I was very surprised," Schaaf said. "This was very unexpected coming on the heels of the finance committee making a very strong statement that we would not approve the new positions unless the description was modified and placed in the CPRB." ●

Councilwoman Desley Brooks said she was disappointed that the compliance director had chosen to override reforms that had been in the works for more than a decade and had been in throughout city government and current OPD brass. "The thought process of having intake in the CPRB was to make sure that someone who felt like their rights had been violated had a place of redress and a place where they'd be comfortable in going," Brooks said. "It was pretty shocking to have one email been him stating he supported the position the committee took and the day after we took the vote, to have an email stating the opposite."

Brooks and Grinage also noted that if Santana had not delayed the civilianization of internal affairs intake, then those jobs would already be in place at the CPRB. "This was supposed to have been done long before the compliance director was a gleam in Judge Henderson's eye," Grinage said, referring to the two that the council originally ordered civilianization of police complaints to be completed last year — before the judge appointed Frazier to be OPD's compliance director.

Frazier's change of heart — and the apparent decision by Henderson to go along with it — is even more puzzling considering the fact that the handling of internal affairs complaints has long been a problem for OPD, and is one of the main reasons that the court-mandated reform efforts have stalled. Independent Monitor Warshaw has repeatedly criticized the department for its failure to properly process and investigate citizen complaints. In his January 2012 report, Warshaw found an "unusually high number of 'unfounded' internal affairs investigations" — a classification that means the basis of the allegation supposedly has no merit. Unfounded allegations are not kept in an officer's personnel file, unlike complaints that have merit, but there is not enough evidence to prove them. Those cases are classified as "not sustained." Warshaw concluded that internal affairs officers had been improperly questioning the credibility of civilian complainants and disregarding them. Another Warshaw report issued in April of this year found that officers had not been collecting relevant evidence in an excessive-force allegation that took place at North Oakland Jack London.

On behalf of PUEBLO, Grinage has filed a complaint with the city's Public Ethics Commission against Santana, Mayor Jean Quan and City Attorney Barbara Parker. The complaint states that Parker gave Santana advice to "meet and confer" with OPOA over the transfer of complaint intake to the CPRB. The complaint alleges that "OPOA objected to this change, and, instead of declaring an impasse, after an appropriate period of time, Ms. Santana continued negotiating a deal with OPOA. The result was the posting of a job description of late August describing the intake personnel to be housed in internal affairs of the Police Department, rather than the CPRB under the City Administrator's budget."

The complaint goes on to state that the change in job positions was never approved by the city council and that it should have been discussed in public. Grinage said that the level of behind-the-scenes maneuvering over the civilianization of complaint intake has prompted her and others concerned about Santana's actions to push for a ballot referendum that would remove the police department from the control of the city administrator's office and place it under a police commission. San Francisco has such a setup.

"The matter of it is corrupt from the get-go," Grinage said of the current structure of Oakland government, in which the city administrator oversees the police department and serves as the final arbiter of police discipline. When asked about the idea of a ballot referendum to shift to a police commission model Schaaf was supportive. "I think it's a good discussion for us to be having," she said.

On Tuesday evening, the full council was scheduled to discuss the impact of Frazier's decision, including how OPD will fund the eight new civilian intake positions. The $1.4 million earmarked in the 2011-2013 budget for reclassification is still destined for the CPRB and Councilwoman Lynette Gibson-McElhaney said she will put forth a proposal to repurpose those funds to hire additional CPRB personnel. "Nothing in Frazier's decision precludes us from strengthening civilian police oversight in Oakland," she said. "The council still controls the purse strings — however it's a very different reality under this compliance director." ●

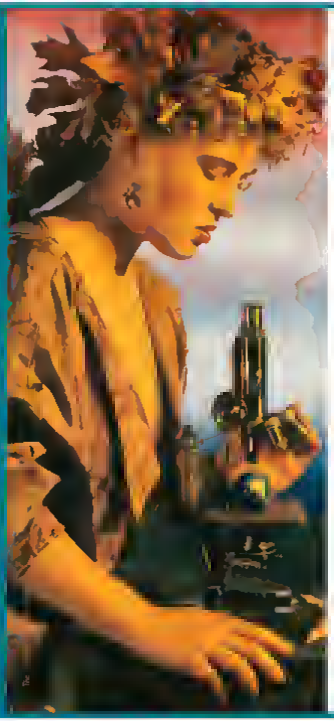
Editor@EastBayExpress.com

Join the Movement for Social, Cultural, and Environmental Justice!

Who will be there?

COMMUNITY ACTIVISTS
AND ORGANIZERS
ENVIRONMENTALISTS
SOCIAL JUSTICE ADVOCATES
BUSINESS & CIVIC LEADERS
EDUCATORS **STUDENTS**
Any and all aspiring change-makers and global citizens who want to ensure a sustainable and just future for all

East Bay Express Readers get $50 off
Register before September 30 using code EBEX13.



TURNING VISION INTO ACTION

THE 24TH ANNUAL
NATIONAL
BIONEERS
CONFERENCE
18–20 October 2013
Marin Center | San Rafael

Keynote Speaker
Actor and Activist ***Danny Glover***

Bioneers Lifetime Achievement Award
Presentation to ***Joanna Macy***

Featuring ***Janine Benyus, Annie Leonard, John Densmore, Tom B K Goldtooth, Nikki Henderson*** *and many more inspiring innovators!*

1, 2, 3 & Half day Passes available

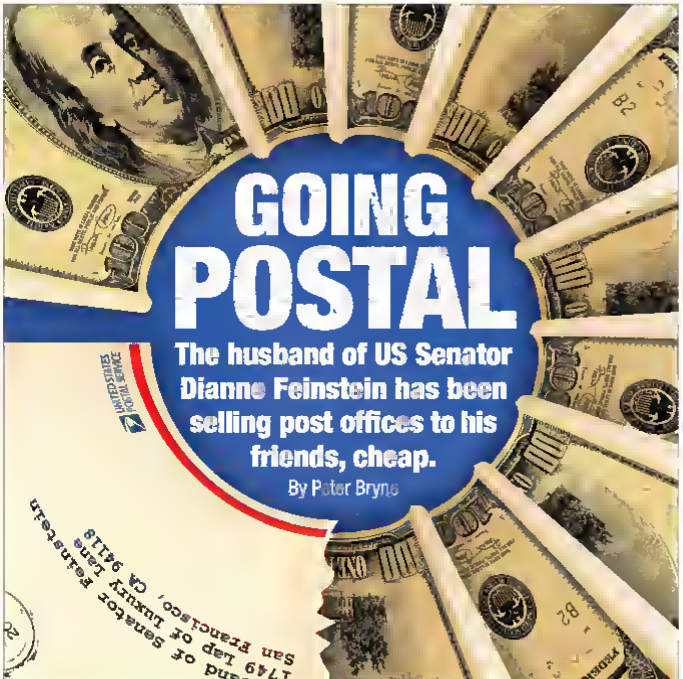
Bioneers
www.conference.bioneers.org



Comfortable, anxiety free dental care
Evening & weekend hours now available
Awarded one of bay area Top Dentist 2010
Serving the Bay Area Since 1998
Member of California Dental Association and Alameda county Dental Society
Dr Marianela Carter
General Dentistry
400 30th st #408 Oakland
(510)625-0660 • www.drmarianelacarter.com

CROSSROADS TRADING CO.
recycle your fashion
CURRENT STYLES
WOMEN'S & MEN'S
2338 SHATTUCK AVE. BERKELEY 510 843 7800
5901 COLLEGE AVE. OAKLAND 510 420 1082
IN SF: 1901 FILLMORE, 1519 HAIGHT, 638 IRVING, 2123 MARKET
buy sell trade consign www.crossroadstrading.com





Editor's Note. The following is an edited version of the introductory chapter of a new e-book Going Postal, *by investigative journalist Peter Byrne*

On July 27, two hundred people sang and chanted on the steps of the historic main post office in downtown Berkeley to protest its upcoming closure and sale. City Councilman Jesse Arreguin took the microphone to angrily decry the closure. In fact, the Berkeley City Council had voted unanimously to oppose the sale. Why the day of rage?

When a post office closes, it is obviously that much harder to buy a stamp, pick up a package send a registered letter or purchase a money order. But inconvenience alone did not account for the existential angst being expressed by the mostly over-fifty members of the throng as they questioned the motives of the United States Postal Service for selling post offices all over the country to developers. "Which of our public assets will be privatized next?" speakers asked. "Streets? Schools? The Lincoln Bedroom?"

The Berkeley crowd is not acting alone. From the beaches of Santa Monica to the avenues of the Bronx to the orange farms of Valencia, Florida people who like the US Mail are getting mad. "Hey, wait a minute, Mr. Postmen! That is our community post office — "

To which the federal flak-catchers reply: "The Internet is killing us. The Postal Service is broke. We have to sell. Get used to it."

But email is not the problem and the budget deficit is easy enough to fix, so there must be other reasons for the forced sales, say save-the-post-office activists. The post office is being killed for political reasons, they assert, pointing out that the corporations with the exclusive contract to negotiate sales for the Postal Service's $85 billion real estate portfolio is C.B. Richard Ellis (CBRE). And that the company is chaired by Richard C. Blum, who is the husband of US Senator Dianne Feinstein, and a member of the University of California Board of Regents. CBRE's connection to a politically powerful family with a history of accessing public pension funds to make private investments has caused more than a few activists to suspect wrongdoing — even though no evidence of any conflicts of interest tied to the CBRE contract have been revealed. Until now.

My yearlong investigation has uncovered evidence of multiple conflicts of interest and problems with post office sales supervised by Blum's company, including

- CBRE appears to have repeatedly violated its contractual duty to sell postal properties at or above fair market values.
- CBRE has sold valuable postal properties to developers at prices that appear to have been steeply discounted from fair market values, resulting in the loss of tens of millions of dollars in public revenue.
- In a series of apparently non-arms-length transactions, CBRE negotiated the sale of postal properties all around the country to its own clients and business partners, including to one of its corporate owners, Goldman Sachs Group.
- CBRE has been paid commissions as high as 6 percent by the Postal Service for representing both the seller and the buyer in many of the negotiations, thereby raising serious questions as to whether CBRE was doing its best to obtain the highest price possible for the Postal Service.
- Senator Feinstein has lobbied the Postmaster General on behalf of a redevelopment project in which her husband's company was involved.

The Backstory

Because the Postal Service is running an artificially created budget deficit, tens of thousands of jobs are being liquidated as post offices and mail processing facilities in towns and cities across the country are short listed to be sold for ready cash. CBRE has already sold 52 of these properties, and hundreds more are on the chopping block.

And 80 percent of the Postal Service's multibillion-dollar deficit is caused by a law passed by Congress in 2006 that requires it to prepay retiree health benefits 75 years into the future. This unprecedented, budget killing command does not apply to any other government agency. If this burden were to be rescinded — and business mail were to be charged the cost of its delivery — the Postal Service would be in the black, according to Congressional reports.

The ugly truth of the matter, say informed critics such as New York University professor Steve Hutkins, is that the Postal Service is being privatized to the interests of scores of corporations that not only compete with it, but are also its largest contractors, including FedEx and United Parcel Service (package routing); Parsons Corporation (management services); Accenture (financial consulting); and Pitney Bowes (direct mail).

And then there is CBRE, the world's largest commercial real estate firm. In June 2013 Postal Service Inspector General David C. Williams published a scathing audit of CBRE's exclusive contract to manage all the sales and leases of postal real estate. Williams noted that outsourcing these activities to a single firm is "a fundamental change from how the Postal Service previously managed its real estate portfolio [and] Facilities officials should improve oversight to mitigate inherent risks associated with the CBRE contract ... Specifically, there are conflict of interest concerns."

Williams warned of the potential for contract fraud, but he stopped short of referring the matter to a prosecutor, and advised the postal executives in charge of the CBRE contract to clean up these act.

Over the past year, my investigation has explored the kinds of conflicts of interest that concerned Williams by diving deep into the public record. CBRE's contract, its

postal facility sales data, as well as expense reports for Postal Service executives were obtained under the Freedom of Information Act (FOIA). The deeds of sale and assessment data for most of the postal properties sold by CBRE were found at the county level.

The county records allow for comparing the assessed value of the postal properties before they were sold to the final sales prices negotiated by CBRE on behalf of the Postal Service. And the comparisons reveal that CBRE has sold the bulk of this public real estate at prices under their assessed values — and apparently at far below fair market values.

When these findings were shared with Chuck Zlatkin, Legislative and Political Director of the New York Metro Area Postal Union, he said "Shocking as this information is, it is not surprising because we have seen a pattern of corruption at the Post Office ever since the manufacture of the health care benefit prepayment crisis. It is certainly not permissible for CBRE to sell property paid for by the public to its own business partners or to anyone else at a discount. In my opinion, CBRE's conflicts of interest contain an element of fraud."

CBRE Group Inc. was given a list of the key facts and analysis reported in this investigation. Through its spokesman Phillip Russell, the company declined to comment.



Activists have protested the proposed sale of the historic downtown Berkeley post office. Peter Dreier

Conflicts of Interest

In June 2011 the Postal Service hired CBRE as its exclusive agent to sell post offices, warehouses, parking lots and vacant land worth hundreds of millions of dollars. The contract instructs CBRE to propose properties to sell with final approval reserved to the head of the Postal Service's Facilities Division, Tom Samra. And it requires CBRE to sell them at or above appraised (fair market) values, or not at all.

CBRE is also charged with appraising the fair market value of these properties and listing a reasonable sales price. It is important to point out that real estate appraisals are not customarily performed by the agent marketing the property. To avoid conflicts of interest, property appraisals are normally performed by professionals not involved in negotiating the sale.

Responding to a FOIA request through a staff attorney, Postmaster Patrick Donahoe categorically refused to disclose CBRE's appraisals. Attorney Jeff Meadows said that CBRE appraisals do not need to be disclosed to the public because such information is "commercially sensitive" and it is comparable to a "national security" secret (even though the appraisals are not classified). The Postal Service eventually released the final sales price for each property sold by CBRE and CBRE's sales invoices which recorded the amount of its commission (2 to 6 percent). The appraisal figures, however, remain secret.

By way of explanation, an assessed value is normally based upon the most recent sales price of a parcel, which is likely to be less than its current fair market value. In many counties, the assessed value is calculated as a percentage of the fair market value. And during economic downturns, assessed values are often lowered to keep pace with a falling market.

During the first two years of its contract, CBRE sold the 52 properties it had picked to market for millions of dollars less than their assessed values. For example, in Seattle, CBRE sold a post office building in 2011 for $6 million that was assessed at $16 million. And earlier this year it sold a seven-story office building in St. Paul, Minnesota for $20 million under the 2009 value assessed for it shortly before it was put on the market by CBRE.

Details presented in the chapter "Following the Money" of the e-book show that from June 2011 through May 2013, CBRE sold 52 postal properties for $166 million. The total assessed value of this portfolio at the time of sale was $232 million. Subtracting out the nine properties that sold at a value higher than their assessed value, CBRE has arguably and result its postal real estate portfolio by

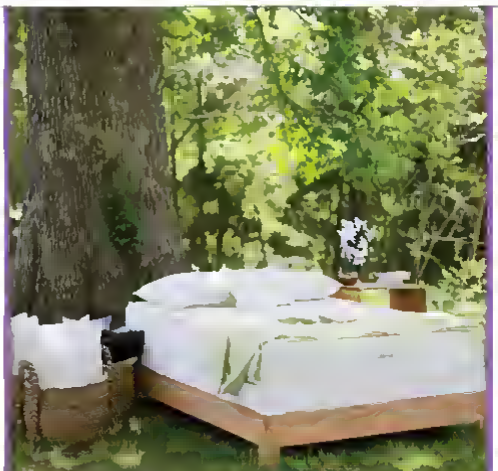
GRAND OPENING

Your bedroom is your retreat from the world. Everything in it should be ***good for you*** — safe to breathe, touch, and sleep on. Not to mention comfortable!

Visit **Savvy Rest Natural Bedroom** for the finest

- organic mattresses
- organic bedding and accessories
- naturally finished bedroom furniture

Savvy Rest®
NATURAL BEDROOM
3001 Telegraph Ave, **Berkeley**
510 984 6153 **SRNB.com**



GRAND OPENING

at least $79 million. And it undersold these properties even as the price of commercial real estate, especially for central downtown parcels, was approaching the pre-crash highs of 2007.

Interviews about standard real estate practices with two experts provided by the National Association of Realtors indicate that the sale of a property at or below assessed values most often occurs when it is located in a distressed or impoverished area. When there is shortage of commercial real estate in developable areas — which has been the general situation, nationwide, for several years — demand tends to push prices far higher than assessed values.

But the vast majority of the CBRE-negotiated sales did not involve distressed properties. They were mostly located in economically healthy neighborhoods. The sales were mostly of central downtown buildings, with parking, in wealthy or revitalizing neighborhoods that attracted restaurant, boutique, and residential developers, or modern, suburban office buildings and warehouses, also with ample parking that attracted high-tech industrial firms.

In other words, the most saleable postal properties were the ones most likely to command prices that exceeded their assessed values.

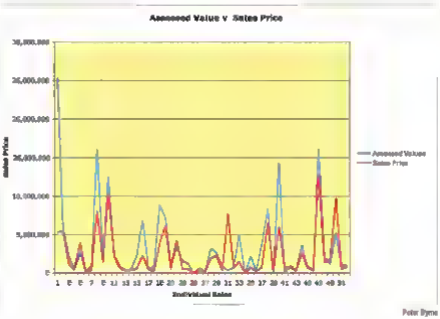
Not at Arm's Length

Real estate transactions are normally negotiated by agents who stay at "arm's length" from each other's interests. That makes sense because sellers try to obtain the highest price possible while buyers angle for the lowest price. Each agent is bound to get the best possible price for his or her client in a competitive marketplace.

But in a series of non-arm's-length transactions, CBRE has sold 20 percent of its postal portfolio to its own clients and/or business partners. In Boston, it sold a parcel at a large discount of its assessed value to a developer with whom it was partnered. And it sold another Boston parcel to one of its largest shareholders. Goldman Sachs Group. Real estate industry ethics require agents to get the best deal for their clients (in this case, the US Postal Service) not for their business partners and owners.

CBRE kept the entire seller/buyer commission of up to 6 percent in 34 of 52 transactions. In the majority of these deals CBRE appears to have represented the interests of the buyer as well as those of the seller, even though CBRE was originally contracted to represent only the interests of the Postal Service.

Astonishingly, CBRE's contract was amended in 2012, at the request of CBRE, to allow it to negotiate on behalf of both the Postal Service and prospective buyers.



CBRE has consistently sold post office properties for less than their assessed value, public records show

No Oversight

To be fair CBRE need not shoulder all of the blame for the $79 million in lost revenue. In his June 2013 audit, the post office's inspector general reported that executives running the Postal Service Facilities Division were not properly monitoring the CBRE contract.

Williams found that

- the dollar amount of the contract was improperly open-ended and posed a risk of run away costs. The original $2 million budget had unaccountably tripled.
- Facilities Division officials improperly paid CBRE invoices without checking for fraud. At least 227 invoices worth $1.7 million were paid without proper oversight — "present[ing] an increased risk of fraud [and] possibl[ing] an increased risk to the Postal Service's finances, brand, and reputation."

In short, the normal checks and balances mechanisms for preventing conflicts of interest and contract fraud have been missing in the monitoring of CBRE's performance by Facilities Division officials. Given the ethical norms at play on the top floors of the Postal Service headquarters at L'Enfant Plaza in Washington, DC this is not surprising. The inspector general has also reported that high ranking Postal Service executives have charged home mortgages and European vacations to





Peter Berk

Activists have long suspected that Richard Blum's company has engaged in financial wrongdoing in the post office deals.

their government credit cards.

And Facilities Division expense reports reveal that staffers have purchased hundreds of thousands of dollars worth of expensive dinners online gift cards, books, and even toys with their government-issued credit cards. The division's chief, Sanura, has billed the defendant Postal Service for flying first class to Europe, even though he personally is worth an much as $98 million.

The Postal Service was given a list of the key facts and analyses reported in this investigation. Through his spokesman, David Partenheimer, Postmaster General Patrick Donahoe declined to comment.

The Boston Seaport Deals

CBRE is a major player in the development of a brand new neighborhood in downtown Boston called the Seaport District. The mixed-use district is slated to revitalize 1,000 acres of abandoned railways and crumbling docks that surround the Boston Convention Center. The linchpin of the giant redevelopment project's design is the upscale Channel Center which will sport expensive residences, office buildings, and grassy parks. A portion of the project is sited on Postal Service land that has been sold by CBRE to the developers.

In Boston, during 2012, while acting as the Postal Service's agent, CBRE sold real estate at less than its assessed value to a group of developers called Commonwealth Ventures LLC, with whom it was partnered on a redevelopment project. CBRE also sold a valuable parcel in the same development project to one of its largest stockholders, Goldman Sachs Group. These and a host of similar transactions around the country raise questions as to whether CBRE improperly benefited from selling postal properties to its clients and business partners.

According to the Channel Center developer, Commonwealth Ventures LLC, CBRE is a member of its development team, which provides real estate services to the project. Commonwealth Ventures is also partnered with AREA Property Partners, which has collaborated with CBRE on other real estate ventures. Another CBRE client, the real estate arm of General Electric Corporation, is also a member of Commonwealth Ventures' Channel Center team. In what appears to have been a conflict of interest, CBRE has acted as the broker for both the Postal Service and the Channel Center development partnership, which is composed of its clients.

In September 2012, AREA Property Partners paid the Postal Service $10.3 million for a parking lot on which the company planned to construct the Channel Center parking garage. The Postal Service was represented by CBRE in the sale, even though CBRE is also the agent for the Channel Center developers, Commonwealth Ventures and AREA.

According to the Boston Assessor's property database, the parking lot was valued at $12.4 million in 1998. That key piece of real estate in the Channel Center project was sold by CBRE for 20 percent less than it had been valued more than two decades before. In addition, because CBRE is also a member of the development team, the sale raises questions as to whether the company stands to reap additional profits from the Channel Center project.

Remarkably, the invoice that CBRE submitted to the Postal Service's Facilities Division for the sale of the Channel Center parking lot to Commonwealth Ventures did not contain an address for the property sold, only the notation "0 Square Feet." Under "value," someone wrote, "". Nowhere on the detailed invoice does the purchase price appear. Nor does the invoice reference a contract number, nor any form of payment authorization. It demands a "flat fee" of $377,500 for negotiating the sale, even though the CBRE contract does not allow for flat fees. Nonetheless, the incomplete invoice was paid by Postal Service facilities executives.

The Goldman Sachs Connection

A real estate partnership created by the Goldman Sachs Group called Whbos BWH Realty LLC purchased a parcel of Postal Service land for a residential development alongside the Channel Center in September 2011. The parcel was subdivided from a larger parcel, so it had no previously assessed value as a unit. CBRE sold the postal parcel for $1 million to the entity controlled by the Goldman Sachs Group, which owns 6.6 percent of CBRE, a stake that rivals Blum Capital Partners' stake of 6.9 percent. Goldman Sachs is also a longstanding CBRE client and its co-investor in numerous ventures. Since CBRE took the entire commission of 6 percent it appears to have represented both seller and buyer in a transaction that poses an apparent conflict of interest.

The CBRE invoice for the sale to the Goldman Sachs partnership does not list a dollar amount for the sale, nor the name of the buyer (which was obtained from deeds on file with the Boston Assessor's office).

In an email, James Allen of the Postal Service Facilities division wrote that after paying CBRE for both of the Boston Seaport deals, facilities managers requested that CBRE change the format of its invoices to include more information.

Richard C Blum did not respond to repeated requests for comment.

To read about Senator Feinstein's efforts in a California redevelopment project in which Blum's company was involved, see the chapter "DiFi and the Blumpire" of the e-book.

Proceeds from the sale of the e-book, *Going Postal*, which may be downloaded it its entirety at http://www.amazon.com/dp/B00FJJTOyG go solely to the author of the report ●

"IT IS CERTAINLY NOT PERMISSIBLE FOR CBRE TO SELL PROPERTY PAID FOR BY THE PUBLIC TO ITS OWN BUSINESS PARTNERS, OR TO ANYONE ELSE, AT A DISCOUNT," ZLATKIN SAID. "IN MY OPINION, CBRE'S CONFLICTS OF INTEREST CONTAIN AN ELEMENT OF FRAUD."

Janus Networks

Two Phones, Lots of Buzz: Apple to Announce iPhone 5S and iPhone 5C

With the announcement of the latest generation of iPhone looming this Tuesday, September 10, the world is abuzz with rumors about not one, but two new phones joining the Apple family. Here's what you might expect from the iPhone 5S and the cheaper iPhone 5C.

iPhone 5S

The Look: With the iPhone 6 rumored to boast a longer screen (and a mid-2014 release date) expect only a slight increase in the iPhone 5's approximately 4"x 2" body. Gold and graphite color schemes satisfy the demand for a new look and feel.

The Specs. That slight increase in body size may mean a bigger battery and even get processor and RAM boosts – meaning longer battery life and a greater ability to handle graphics and animations. Apple is reportedly testing a 64-bit processor that will lead to a 31% increase in speed, but whether it will premiere with the latest crop of iPhones or a new generation of iPad is still up for debate. Fingerprint identification and an improved camera are also rumored to pop up on the 5S.

The Cost: This is your standard mid-cycle S upgrade from Apple so expect the usual increase in price. Some carriers have slashed the price of the 5, potentially implying that the 5 could be discontinued completely in the wake of the 5S

iPhone 5C

The Look: Colors! This budget iPhone is reported to boast a plastic back in a variety of colors that may include white, red, lime, green, and yellow.

The Specs: Think the iPhone 5 in a new plastic body. However, phone rumors imply that might be pulled from the model

The Cost: Apple developed the 5C to increase their presence in emerging markets where competitors already have a strong foothold with lower-cost devices. Experts estimate the 5C will cost around $400, without contract, based on current smartphone prices in target emerging markets.

Both models will run the new iOS7 operating system that features new icons, a double tap home button for easy access, Flickr and Vimeo integration, iTunes Radio, and more. After the September 10 announcements, the phones are likely to be released in late September if Apple follows its fall release trend of the past few years.

By Prasenta William

SIGNUP to WIN a FREE IPAD MINI
– NO Purchase is Necessary
www.janusnetworks.com/ipad

Toll Free (888)636-2310
sales@janusnetworks.com

ZEN SUPPLIES • BEDDING • WINDOW TREATS
IMPORTED GIFTS
1518 Solano Ave Berkeley (510) 525 7873
535 San Pablo Ave Albany (510)525 5117
ASIAN ANTIQUES
Natural Zen Way of Living with wood, cotton, wool and latex foam
Things Japanese Zen Supplies
MATSU
www.matsu-store.com
LOCAL MADE FRAMES FUTONS + COVERS



ART BY JUDITH & RICHARD LANG
THE GHOST BELOW
NOW AT THE MARINE MAMMAL CENTER
450 lbs of fishing nets. Two artists. One haunting exhibit. Learn how one whale's tragic story can inspire us all to become better marine mammals at a new art experience, The Ghost Below.
Visit us in the Marin Headlands or at MarineMammalCenter.org/GhostBelow

EVENTS & ATTRACTIONS

Eat, Pray, Lulav

Berkeley's Urban Adamah connects the modern and the ancient during its Sukkot harvest festival.

Sukkot is the "quintessential Jewish agricultural holiday" said Urban Adamah founder and executive director Adam Berman. So it's only fitting that the celebration of the fall harvest season is the biggest festival of the year for Berman's organization, an educational farm and community center inspired by Jewish values. "In the ancient world, joy was deeply connected to the abundance of the farm," said Berman.

One of the first ways the public programs launched by Urban Adamah (1050 Parker St., Berkeley) after it opened in 2004 the harvest festival is as a way to teach people the rituals of the holiday while connecting it to a more contemporary experience. Berman aims to create that bridge between the old and the new by having community members engage in ancient practices while also participating in more modern food-related activities, like pickling and making bread.



Rabbi Dan Gedalt offers insights in the use of ritual items at last year's Sukkot Festival

One practice that attendees can take part in is called shaking the lulav, which involves combining palm, myrtle, and willow branches and then shaking them in particular directions as a means of inviting positive cosmic energy. The more modern agricultural activities on offer will include making cheese out of milk from the farm's goats, pickling cucumbers, and grinding wheat berries into flour for pizza. "I hope they get to experience the food they eat in a different way," said Berman. Festivalgoers can also take tours of the farm, meet the animals, and enjoy live music from Ryk Goretzken, the East Bay Community Music Project, and Octopretzel.

Now in its third year, the celebration draws about three hundred people annually, with about half from non-Jewish faiths. The merging of different religions is part of what Berman appreciates about being based in a city. Before moving to Berkeley to found Urban Adamah, Berman had been running a similar farm-based Jewish residential leadership program in Connecticut. He was excited by the positive impact that living and working on the seventy-acre farm had on the fellowship participants, but in Connecticut it was essentially a "Jewish bubble in the middle of the woods," he said. In Berkeley, 10,000 people come through the farm for its programs and classes each year, only about 60 percent of whom are Jewish.

"At its core, humanity's relationship to the natural world is going to require major rethinking," said Berman. "If our planet's ability to support civilization is going to continue, that will require the cooperation of all communities."

On Sunday, September 22 from 4–5 p.m. $6 for youth, $18 for adults, $45 for families with two or more children. UrbanAdamah.org

— Zanneh Mohammed

Healthy Parks Healthy People
Play Outdoors
Submit your photo and story playing outdoors at an East Bay Regional Park by September 27th.
Winner Announced October 2nd!
You could win 3 passes to the Yerba Buena Center for the Arts!



www.ebparks.org/photocontest
East Bay Regional Park District

ATTRACTIONS

Architectural Tour Docent tours of pioneering architect Julia Morgan's Gothic Revival masonry Gothic "Bible castle." Sun., Sept. 22, 1–3:30 p.m. free. Berkeley City Club, 2315 Durant Ave., Berkeley. berkeleyheritage.org

"Disney at Work at the Universe: A full-course dinner in the Skyline Salon, followed by Chabot's Pan-narrated Planetarium show "Science 360: Afterworlds," where the night sky through their telescopes become increasingly creepy. Fridays, Saturdays, $25 adults, $16 children. Chabot Space & Science Center, 10000 Skyline Blvd., Oakland. 510-336-7373. chabotspace.org

Grand Opening The SAGE Centers Grand opening of the Sally Gaffney Center, a community of creative, successful people over fifty, taking pleasure in reinventing their lives for the next decades. Core components are a bespoke, boutique and responsive senior food and drink will be served. Sat., Sept. 21, 2–5 p.m. The SAGE Centers, 2954 Sixth Street, Berkeley, 510-225-9051 thesagecenters.com/

Keller Salon's Grand Opening Grand opening celebration for the new salon. Mayor of Berkeley and other city officials will conduct proclamation. Benefit cast and salon tours from Let Love Manifest Sun., Sept. 24, 11 a.m. 7231 a.m. Keller Salon, 2036 Fourth St., Berkeley.

Live Drawing Party Watch local artists create original works, which are available for purchase after taken. Third Friday of every month, 6 p.m., free. Actual Latte, 1234 San Pablo Ave., Berkeley. 510-883-8888, ActualLatte.com

FAIRS, FESTIVALS, & FIESTAS

25th Street Block Party Neighborly party hosted by the 25th Street Collective, a collective of shop-based and sales-fashion artisans, featuring the bands Yip Solomon, Mayday School Of Super Natural, and Wailing Hours. Sat., Sept. 21 1 p.m. free. The 25th Street Collective, 477 25th St., Oakland. 510-394-3148, 25thStreetCollective.com

Sol Pop Labor Solstice Harvest Festival Festival celebrating the Jewish holiday of Sukkot with live music, farm tours, and demonstrations. Sun., Sept. 22, 1-4 p.m. Urban Adamah Farm, 1050 Parker St., Berkeley

Rosemont Sweets Alive! Dessert fair featuring fine bakes, a yoga-to-concentration area, local craft wine garden, and annual food offerings. Sun. Sept. 22 9:30 a.m.-4:30 p.m. College Ave. (between Russell and Ashby/Mt.), Berkeley.

Oakland's Underground Film Festival A showcase for independent and DIY film, video and new-moment installment. Sept. 26-28, $50 per ticket. Grand Lake Theater 3000 Grand Ave., Oakland, 510-286-2600 thelakeshowcase.com/summer/grandlake.htm

Spirit & Soul Festival and Revolution Featuring live music, outdoor marketplace, local food and more in celebration and support of historic Downtown Richmond. Sat., Sept. 21, 1-4 p.m. free. Richmond Main Street Initiative, 1101 Macdonald Ave. Richmond, 510-236-4040 RichmondMainStreet.org

JAWBS! Screening of the Brazilian film as part of the San Francisco Latino Film Festival and Race-Mile 5K Sun. Sept. 22 1 p.m., $10-$22 La Peña Cultural Center, 3105 Shattuck Ave., Berkeley, 510-849-2568, LaPena.org.

HEALTH, WELLNESS, & SEXUALITY

A Celebration to Come Anne Landsman, LAc., MTCM, hosts a full-session healing group empowerment session. Free participation. First and third Friday of every month, 12:30-

PICKS

Bark & Meow Around the Block

Fido and Mittens will reign supreme this weekend at Bark & Meow Around the Block. The Berkeley Humane Society, which previously hosted the popular dog walk and fundraiser Bay to Barkers, is holding the block party for pets and their owners on North and Carleton streets in West Berkeley. Attendees can listen to funk and blues music supplied by the Tribal Blues band, sip wine and locally brewed beer, and engage in pet and family friendly activities. For those needing to fill the void at the end of their bed, animal rescue organizations the Milo Foundation and Nartfeel will also be there to facilitate adoptions. And if you need any further convincing that this event will be a good time, we have three words for you: doggie dance party. — *Eztiach Mohammed*

Sunday, Sept. 22. Noon-4 p.m., free. BerkeleyHumane.org

8th Annual Bay Area Flamenco Festival

Pioneering gypsy flamenco dancer Concha Vargas began performing at the age of eleven. Since then, she has danced in all of Spain's major festivals, as well as for world leaders including former Indian Prime Minister Indira Gandhi and Pope John Paul II. And now you, too, will have the opportunity to see her at this weekend's kickoff of the 8th Annual Bay Area Flamenco Festival at La Peña Cultural Center (3105 Shattuck Ave., Berkeley). Performing alongside Vargas will be guitarist Jose Galvez, singer and dancer Jesus Heredia, and singer Kina Mendez, who all traveled from Spain for the event. Preceding the show will be a five-course southern Spanish dinner including tapas, paella, and desert. The festival, which occurs over the next three weekends at various venues, includes live performances, lectures, film screenings, and master classes. — *Z.M.*

Saturday, Sept. 21, 8 p.m., $30-$35 for performance, $50 for pre-show dinner. BayAreaFlamencoFestival.org



Alan Dang

[illegible]

KIDS

[illegible]

LGBT

[illegible]

PETS

[illegible]

RELIGION & SPIRITUALITY

[illegible]

SALES, SWAPS, PROMOTIONS, & FUNDRAISERS

[illegible]

More Listings Online
Find hundreds of up-to-date events listings at EastBayExpress.com or at EastBayExpress.com

SOCIAL EVENTS

[illegible]

SPORTS & OUTDOORS-PARTICIPATORY

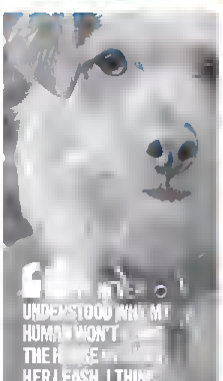
[illegible]

SPORTS-SPECTATOR

[illegible]

Submissions for calendar listings should be e-mailed to Calendar@EastBayExpress.com or mailed to Calendar Editor, East Bay Express, 8 ... 3rd St., Oakland, CA, 94607. Deadline is 14 days prior to the event date.

DHARMA COLLEGE
Open House
Saturday Sept 21st, 11am 1:00pm
Mini-classes & meet the faculty
A new school in Berkeley
6-Week Courses
begin October 2 - enroll now!
Make friends with your mind
WWW.DHARMA-COLLEGE.COM



Souley Vegan
OPEN LATE NIGHT FRI/SAT 11AM 12:30AM
TUES-THURS 11AM-10:30PM
301 Broadway • Oakland
510.922.1615 • SouleyVegan.com

ANNAPURNA
ASK US!
WE KNOW VAPES
"Friendly knowledgeable staff" -Yelp
annapurnalive.com (510)841-6197
2416 TELEGRAPH AVE, BERKELEY
10am-10pm monsat & 10am-6pm sun

Firehouse North Gallery
presents



Berkeley *Seen*

September 13 October 5

Opening Reception
Friday, September 20
6:00 to 8:30 pm

Featuring the
East Bay Landscape Painters
and Friends. Curated by Sue
Steel of Mythos Gallery

1790 Shattuck Ave
(at Delaware) Berkeley Ca
ebplandscape.blogspot.com

MUSEUMS & GALLERIES



Detail of Max Kauffman's "Alameda."

Beauty in Decay

The watercolor paintings of Max Kauffman capture the sacredness of broken-down houses

When Max Kauffman moved from Denver to Oakland about a year ago, he became instantly enamored with the area's old, decaying Victorian houses. In a recent interview he said he loved the fragility presented by their disrepair and the often-flimsy ways they were mended. They embodied what Kauffman identifies as the DIY ethos of his generation — the idea of building something with what little you have. To Kauffman, these structures are sacred.

In his new solo show, *Your Vulnerability Makes You Beautiful* now on view at Loakal Gallery (which was co-founded by the Exprezzo), Kauffman captures these broken-down houses and makeshift structures via whimsical watercolor paintings on paper. In conveying the beauty of the flawed and fragile, he creates unprecise geometric shapes that are full of life. His lines are sometimes perfectly crisp, and other times they bleed into the paper together the two styles evoke the notion of imperfection — of something that's trying to maintain a presentable appearance but ultimately bursts at the seams, letting its true colors seep out.

In "Sanctum," Kauffman pieces together architectural elements of different houses to form a safe space, away from, in his words, "all the chaos of the outside world." Surrounding the house, rough brushstrokes seem to represent a colorful, overgrown garden, and a variety of triangles suggest a mountainous landscape. The style is somewhat messy but also deliberate, highlighting the delicacy found in disorder.

The show also consists of a large wall mural and watercolor paintings of animals (mostly birds). All of his work is tied together by a distinct palette Kauffman combines colors — browns, oranges, blues, and purples — that would, in many cases, clash. But because his uses soft hues Kauffman imbues in his work only a mild sense of discord, which further reflects the beauty of imperfection. One can often find a shimmer of gold among the colorful disarray of a Kauffman painting. Although they are subtle, the patches of glittery overlay light up the paintings, playfully alluding to hidden gems hiding amid the shambles.

Your Vulnerability Makes You Beautiful runs through September 30 at Loakal (560 2nd St., Oakland) 510-747-9957 or EBXLoakal.com

—Sarah Burke

ART GALLERIES

ACOA Gallery *Ends and Means*: Group exhibition *Formalisms*: the work of Ryan Hearst, Steve Tanaka, Lina Gikonomi, Sarah Taylor, Louise Farbank, Chiara Smeraldo and Katie McGarry. Artists *Formalisms*, no Friday Sept. 13 from 6-8 p.m. Through Oct. 6 from 12-5 Shattuck Ave., Berkeley 510-845-2522, ACOAGallery.com

Ames Gallery *A.G. Choice: Sensuous Works* Ink on paper and illustration by the artist. Through Nov. 30, Thu. 2-6pm 2065 Delaware St., Berkeley, 510-845-4040 AmesGallery.com

Autobody Fine Art, Sugar Group *Interwoven Formations* Member artists. Artists' reception on Saturday, Sept. 14 from 2-10 p.m. Through Oct. 11, Thu. 12-7 Park St., Alameda, 510-865-2050 Autobody FineArt.com

Bedford Gallery, Walnut Creek *Nature, Shelter and Habitation*: contemporary Art as exhibition explores the work of several artists who use combining digital technology with traditional art making media (i.e. paint, collage, drawing). Artists reception on Fri., September 6 from 6-8 p.m. Through Nov 17 Thu. 12-7 Civic Dr. (in Lesher Civic Center), Walnut Creek, 925-295-1417 BedfordGallery.org

Berkeley Art Center *Paradise, Interrupted: New Media Questions from Southeast Asia* Digital Thu exhibition explores the work of several artists who use combining digital technology with traditional art making media (i.e. paint, collage, drawing). Artists reception on Fri., September 6 from 6-8 p.m. Through Nov 17 Thu. 12-7 Civic Dr. (in Lesher Civic Center), Walnut Creek, 925-295-1417 BerkeleyArtCenter.org

BAM/PFA, Berkeley *Contemporary Paradise*, Works 1993–2012: An midcentennial mid first midcentury survey of the work of Wang Guoqing, a leading figure in China's contemporary art world and independent painter movement. Presents gouaches, inks, and multichannel videos. Through Dec. 8, $7-$10 *Gazing into Nature: Early and Late Ming Painting* A selection of BAM/PFA's ceramic Chinese paintings. Varied by early Mid-dynasty and Yuan and Song dynasty of the late Song and early Yuan periods, mid-dynasty and early Chinese painting tradition. Through Dec. 29, 2pm *Zero-abstraktion / MAPM* 2/8 Showcasing the work of Dusseldorf-based artist Zaroubie Abdallah, whose mixed-media canvas explore the interrelated states of noise, silence, and the absence of sound. Through Sept. 29, $7-$10. *Beauty Revealed: Triumph of Women in Qing Dynasty Chinese Paintings* An exhibition of select beautiful women painted from the seventeenth and eighteenth centuries in China. Accompanied by a catalog with essays by Cahill, Weitz, Sarah Handler, and Chen Pengfeng with a contribution by Nancy Steiner Starling Sep. 2-5, Wednesdays-Sundays. Continues Through Dec. 22, free for students, faculty, and staff $10, ground admission 2626 Bancroft Way, Berkeley, Udoer 2-0808, BAMPFA.Berkeley.edu

Paradise, Control Arts Portage Vaulted, Modified Presenting the work of five artists and one collaborative duo — Jordan Eiven, Leah Rosenberg, Alyssa Monks Hanel, Peter Voulkos, Randy Colosky, and Linda Mendell. Artists' reception on Wed., September 4 from 6-8 p.m. Through Dec. 8 from 2066 Center St., Berkeley

Paradise, Public Library, Central Rooms *Towards the Light Paintings by Ray Area Artist*, Francisco Rosado Through Oct. 13, free. 2090 Kittredge St., Berkeley, 510-981-6100, BerkeleyPublicLibrary.org

Bolt Two Gallery and Shop *Is It Love or Desire?* Exhibition celebrating the gallery's 3 year anniversary with a month long series of performances and artists. Through Sept. 28, 1407 Broadway Paradise, 510-473-5918, Bolt2no.com

The Oaks Room *The Feather Art of Lorna Lee* Show Art exhibition featuring flowers, human figures, feathered fans, and magical animals all adorned with feathers. Artist's reception on Thur. September 5 at 7 p.m. Through Nov 5, free. 15500 Skyline Blvd., Oakland, 510-632-6252 BerkeleyArtCenter.org

Stencil's Selected Works from the Digital Archive Collective of Berkeley City College 18 digital fine art works by 18 BAC instructor Through Dec. 12, free. 2124 Berlin St., Emeryville, 510-847-4726, Bamca.org

Studio North: Contemporary Winter New works by Lynne Hockett Barker Through Sept. 28, free. Conversations New works by Studio Potters Through Sept. 28, free. 4981 22nd St., Oakland, 510-200-7694,

Oakland
Art Murmur Galleries

SATURDAY STROLL

Open every Saturday
1–5pm

UPTOWN GALLERIES

Chandra Cerrito Contemporary
480 23rd Street

Classic Cars West
411 26th Street

Creative Growth
355 24th Street

FM Gallery
483 25th Street

Krowswerk Gallery
480 23rd Street

Monna Gallery
473 25th Street

Mercury 20
475 25th Street

Oakopolis / The Moon
447 25th Street

PHOTO
473 25th Street

Roscoe Ceramic Gallery
473 25th Street

Shadravan's Art Gallery
2435 Telegraph Avenue

SLATE contemporary
473 25th Street

Studio Quereau
385 26th Street

Vessel Gallery
471 25th Street

The Wall Gallery
473 25th Street

Warehouse 416
416 26th Street

DOWNTOWN GALLERIES

Betti Ono Gallery
1427 Broadway

Joyce Gordon Gallery
406 14th Street

Pro Arts
150 Frank H. Ogawa Plaza

JACK LONDON GALLERIES

Loakal
560 2nd Street

AFFILIATED RETAILERS

Farley's East
33 Grand Avenue

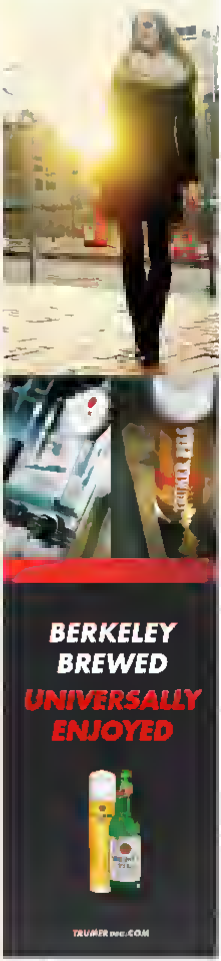
Urban Legend Cellars
621 4th Street

Information and Special Events:
OaklandArtMurmur.org/Calendar/Saturday-Stroll

EAST BAY EXPRESS

OAKLAND art MURMUR

TRUMER PILS



PICKS

The New Bay Bridge

When you're driving under a freeway overpass, through a tangle of concrete, it's difficult to fathom the artistry of these seemingly mundane structures. But seen from above, the ramps and highways weave in and out of each other like an elegant Celtic knot. Oakland-based artist Christy Kovacs aims to call attention to this beauty through her mixed-media works, which involve blown-up and mirrored aerial images of Bay Area highways. Covering the canvas in thick, black paint, she reduces the roads to their abstract forms, highlighting their sensuous grace. These and other works by Kovacs are now on display at Vessel Gallery (471 25th St., Oakland), in an exhibit titled *The New Bay Bridge*. Accompanying them are works by Bay Area native John Russel, who celebrates the bridges of California in a familiar light — as artistic statements as an industrial language. His sculptures explore engineering and geometry through sophisticated bridge-like constructions of wood, steel and string. Collectively the works should induce a new sense of appreciation in weary commuters. — *Sarah Burke*



Through September 28. 510-893-8800 or Vessel-Gallery.com.

MUSEUMS

Cal Performances
UC BERKELEY

fall FREE for ALL



A day of FREE performances at UC Berkeley No Tickets Required!

ARTIST	STAGE
10:30 AM	
Cal Band Opening Fan Fare	Sproul Plaza
11 AM	
New Century Chamber Orchestra with Nadia Salerno-Sonnenberg violin	Zellerbach Hall
Los Camperitos	Wheeler Hall
12 PM	
Members of the St. Lawrence String Quartet	Hertz Hall
Crosspollen Duo	Alumni House
Shadow Puppet workshop opens	Alumni House
Instrument Petting Zoo opens	Cesar Chavez Bldg
1 PM	
La Tarda Baile Flamenco	Zellerbach Hall
La Danse du Cleves: Songs and Dances of 13th and 14th Century Italy and France	Wheeler Auditorium
UC Jazz Ensembles	Alumni House Patio
2 PM	
San Francisco Opera Artist Fellows	Hertz Hall
Venezuelan Music Project with Jackeline Rago	Alumni House
Theater, Dance & Performance Studies/Studio Set	Barrett Studio
3 PM	
ODC/Dance	Zellerbach Hall
Pacific Boychoir Academy	Wheeler Hall
UC Jazz Ensembles	Alumni House Patio
4 PM	
Marcus Shelby Quintet	Hertz Hall
Daniel Bernard Shadow Puppets	Alumni House
5 PM	
He's My Brother She's My Sister	Zellerbach Hall
Theatre of Yugen	Wheeler Hall

Plus performances by Student Musical Activities vocal ensembles, an instrument petting zoo, and much more!

For complete event information, visit calperformances.org 510.642.9988

Download the Cal Performances mobile app for iOS or Android and get up-to-date information at Fall Free for All, buy tickets, and more!

SPECIAL: Save 10% on Cal Performances 2013/14 Season event tickets when purchased in person at Fall Free for All!

Major Supporter: Bank of America

Sponsors: San Francisco Chronicle, SFGate.com, KQED FM, KQED.org

Partners: East Bay Express | The Daily Californian | San Francisco Classical Voice | Berkeleyside | KALX 90.7 FM | KPFA 94.1 FM | KALW 91.7 FM | KCSM Jazz 91 FM

Kids Corner

RASKOB DAY SCHOOL AND LEARNING INSTITUTE

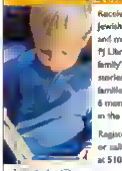
Serving students with Language-Based Learning Disabilities since 1953

www.raskobinstitute.org
510-436-1278

Now accepting applications

A Division of Jewish Family & Children's Services

PJ Library

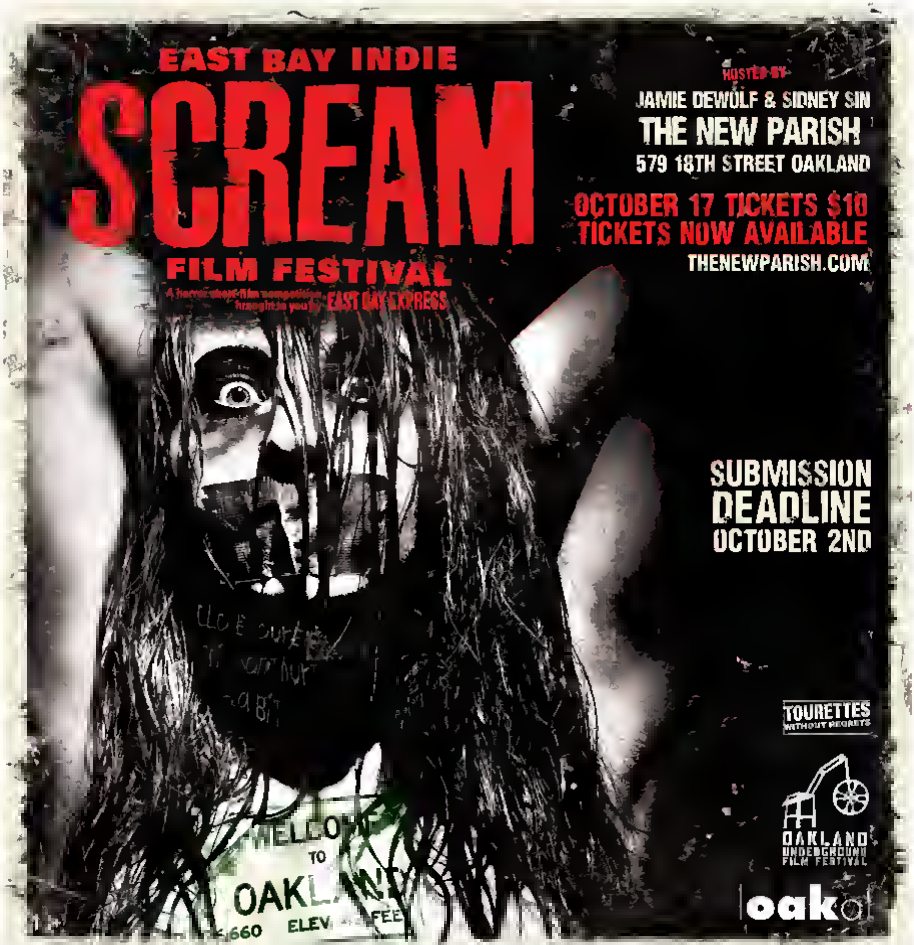


Receive FREE children's Jewish bedtime stories and music every month! PJ Library® will enrich your family's life with Jewish stories — and it's FREE for families with children from 6 months to 7 years of age in the East Bay.

Register at pjed.org/pjlibrary or call Michelle Tirello-Green at 510.318.6438.

EAST BAY EXPRESS
TO ADVERTISE CALL (510) 879-3700





FILMAKER INFO EASTBAYEXPRESS.COM/SCREAMFEST2013

THEATER & DANCE

COMEDY

East of Isaak *Bizarro: A Night of Comedy II* **Neo-Bizzo** Live comedy featuring Bmaltimore Jermaine Mahoney and Ray Jackson Park backing up Tom Myers' then "Kage of Uhar Uhan." Performance by The Shoes Have Feet. Sept. 28. 8:11 p.m., $10-$15 Geoffrey's Inner Circle, 4100 10th St., Berkeley. (510) 839-4444, GeoffreysInnerCircle.com.

Chinkahead *Comedy Night @* Weekly comedy show started by Jaded and Mary Fridays, 8 p.m., $10. MEA Cafe, 3600 Martin Luther King Jr. Way, Oakland, 510-495-0600.

The Last Laugh With Barson directed and various comics. Fridays, Saturdays, 10:30 p.m. 18 & Up. The Last Laugh, 924 Mandela Parkway, 21-35 Broadway, Oakland. 415-261-1041, PunTheater.com.

Layover *Comedy Mike Sajbergh* an hosts around a half dozen Bay Area schoolmates. Tuesdays, 8:30-10 p.m. free. The Layover, 1517 Franklin St., Oakland. 510-394-1917, OaklandLayover.com.

Open Mic Comedy A weekly open mic for both amateur and up-and-coming comedians. Sundays, 9 p.m., additional minimum. Continental Lanes, 1868 10th St., Oakland, 510-873-8813, ContinentalLanesComedy.com.

Semaphore *Berean Satanic II* comedy performances by the Oakland Satanic comedy troupe. Fourth Wednesdays of every Satanic II p.m. free. Spice Monkey Cafe, 1628 Webster St., Oakland, 510-268-0110, SpiceMonkeyCafe.com.

Sterling Comedy Open mic comedy night. started by DJ Patterson. Sign-ups at 8 p.m. Thursdays, 6:30-8 p.m. free. Soda Bars, 2330 Telegraph Ave., Oakland, 510-444-1818, SodaBarsOakland.com.

Stanley Night Comedy and Poetry Hosted by Lesley Stanfield. Ages 21 and up. Mondays, 8 p.m. GalleryFoodsSpot.com. Shane Webster Gab, 3438 Webster St., Alameda, 510-865-3225, IshootPanchoClub.com.

Short Shoes *comedy Show* Featuring comedian directed Scott and guests. Third Friday of every Satanic II p.m. Spice Monkey Cafe, 1628 Webster St., Oakland, 510-268-0110, SpiceMonkeyCafe.com.

Tin Cat Sad Story Show with weekly improv comedy, improvised show Spectrum Show at 8 p.m. Saturdays, 8 p.m. $10-$12. Fox Theater, 2135 Broadway, Oakland. 415-231-1941, PunTheater.com.

DANCE-PERFORMANCE

Celebrating of Created Senegal Dance and drum performance celebrating Senegalese culture. Featuring Ballet: The Story of the Future Lion. Sat., Sept. 21, 6:30 p.m., $21-$25. Julia Morgan School for the Arts, 2640 College Ave., Berkeley. 510-845-8542, JuliaMorgan.org.

Eureka Vertigo Performances by the Gypsy flamenco band of during the Remedy weekend of the 5th Annual Bay Area Flamenco Festival. Sat., Sept. 28, 8 p.m. $10-$50. La Peña Cultural Center, 3105 Shattuck Ave., Berkeley. 510-849-2568, LaPena.org.

Foot Feet Tell and Stanford Night of Tap Among Friends Bitten Park various dance genres, featuring Argentine milonga, flamenco, American tap, and shuggie. Bring their own shoes through meets and conversation. Part of monthly Argentine culture series. Thu., Sept. 19, 8 p.m., $17-$20. La Peña Cultural Center, 3105 Shattuck Ave., Berkeley. 510-849-2568, LaPena.org.

LIVE VARIETY

Reading/Oral Storytelling: Lessons Lessons Storytellers share tales of disaster. Lessons Fri. Sept. 20, 7:30-8:30 p.m. $15-$20. The Den, 1912 Telegraph Ave., Oakland. 510-302-2245. TheDenBayland.com.

Fishnet Follies Hot Tuna Bi-gay jazz-infused burlesque immersive with Bay Area talent. Fri. Sept. 26, 9 p.m. $10. The Lobster, 1928 Telegraph Ave., Oakland. 510-451-1100, LobsterTelegraph.com.

Short and Tell Story Show Bring a meaningful object you want to share a story Show is no part of the audience. Fri. Sept. 20, 8 p.m., $6 suggested donation. Back Forest Science Collective, 2278 Telegraph Ave., Oakland, 510-238-1171, 4PSBookstore.com.

THEATER & PERFORMING ARTS

After the Revolution Amy Herzog's play about a recent law school graduate who travels across on her family's Marxist tradition by running a nonprofit organization dedicated to the memory of her liberal-lefist parents and a newly published book about her and her family's political questions of Russia by and about parents. Through Dec. 8. $32-$58. Aurora Theatre, 2081 Addison St., Berkeley. 510-843-4822, AuroraTheatre.org.

Bonnie and Clyde *Bonnie and Clyde* Bonnie and Clyde are romanticized outlaws seen in mythic Depression terms in this new and creatively Bonnie set in a real story through Sept. 29. $6-$20. Berkeley Stage, 1901 Ashby Ave., Berkeley. 510-841-6500, BerkeleyPlayers.org.

Bread and Circuses New short plays by contemporary playwrights, curated by Shakespeare Theatre Company. Thursdays-Saturdays, 8 p.m. Continues through Apr. 6. Lelia's Subterranean Lounge, 1338 Euclid Ave., Berkeley. 510-444-4488.

Cine Two Big Ass One-man show with Ben Reed. Through Oct. 19. $15-$50. The Marsh Arts Center, 2120 Allston Way, Berkeley. 510-704-8921, TheMarsh.org.

Duckhorse and Tallgrasses Two short plays by Leslie Bauer and Paul Oshatenstein put on as part of Shoestring Theatre Project's season.

Ghetto Lessons *Ghetto* 8 Chains. Fri. Sept. 20 8 p.m. Sat. Sept. 21, 8 p.m., $15. Park Day School, Oakland, 3800 32nd St., Northern Mosaic Arts & Pop Up Oakland, 510-653-0017.

In the Matter of J. Robert Oppenheimer Insta, a Nic Morris directed staged reading of *In the Matter of J. Robert Oppenheimer* by Heinar Kipphardt, translated by Ruth Speirs and directed by Sheri Vaughan. Sun. Sept. 22, 5-7 p.m. Berkeley Fellowship of Unitarian Universalists, 1924 Cedar St., Berkeley. 510-841-4824, bfuu.org.

The Lieutenant of Inishmore A play about an Irish revolutionary whose home is ill by the sudden illness of his beloved pet, staged by Marin Mockingbird Theatre. Directed by John Mann. Thursdays-Sundays, 8:30 p.m. and Sept. 28, 2:30 p.m. Through Sept. 28. $20.

Monsters Playhouse 305 Park Pl. Richmond. 510-235-4631, MonstersLand.org.

Melancholy *a Comedy* Sales comedy probing alcohol shame and name-giving. Written and performed by Sara Felder. Through Feb. 2, 2014. $15-$50. The Marsh Arts Center, 2120 Allston Way, Berkeley. 510-704-8921, TheMarsh.org.

A Perfect 28 Role-free for performers-per leading role adventures of the Bulwinkle of Riverside Arts from humble beginnings in a First Night Parade through performances, international tours competitions, world-class food-booth fundraisers, babies and marriages. Sat. Sept. 21 7:30 p.m. $40. Chabot College Performing Arts Center, 25555 Hesperian Blvd, Hayward. 510-723-6614, chabotcollege.edu.

Tales for Rebels *Tales for Rebels* Whimsical showcase of magician Urban Gardens Rethinking Waste Bay Area Green Tours Alternative Transportation Renewable Energy Green Building Walking Tours Solar Water



David Allen

PICKS

After the Revolution

The revolution may not be televised, but it has definitely been staged. This particular pendulum involves the Joseph family and its protagonist in Emma (Gemma Bates), a law graduate who runs a fund named after her famously blacklisted grandfather Jess. Emma learns that Joe was working as a PR guy for the Soviet Union during World War II, and that her family has had to live in about a hundred years. The revelation of Joe's not-so-squeaky past starts a revolution in the life. skillfully managed by director Joy Carlin (Shelly Auerswald, *Junk Goes Boating*), *After the Revolution*, now playing at Aurora Theatre Company (2081 Addison St., Berkeley), confronts the pitfalls of liberal idealism and how the old model is still true. The political is indeed deeply personal. The somewhat redundant rehashing of the past notwithstanding, the play's intelligence and wit are plentiful and more than enough to float us past the moments of superficiality. As in politics, there are no easy answers to the Josephs' family qualms, but writer Amy Herzog instead revels in the contradictions and pitfalls that bubble up even in well-intentioned lofty families. — *Anne Pulley*

Through October 6. $32-$58. 510-843-4822, AuroraTheatre.org



Ubuntu Theatre Project's *Face for Love* plays September 20-21 at Tilden Parks Merry-Go-Round. Jim Carmody

More Listings Online
Get info about
events more
theatrical events
at EastBayExpress.com
or m.EastBayExpress.com

BAY AREA
GREEN TOURS
Sustainability in Actian!
www.bayareagreentours.org
501(c)3
proudly served by
EBMUD

WEST EDGE OPERA
VANESSA
Samuel Barber
media partner EAST BAY EXPRESS
a semi-staged concert performance of
Barber's mesmerizing and passionate opera on
Berkeley Repertory Theatre's Thrust Stage
2025 Addison Street, Berkeley
tickets available only at
WESTEDGEOPERA.ORG or 510-841-1903
Sat, September 21, 8pm
Sun, September 22, 3pm

SPIRIT SOUL
SATURDAY
September 21, 2013
1 PM - 5 PM
Macdonald Avenue
13th Street Harbour Way
Richmond, California
5th Annual Spirit & Soul Festival and Fundraiser
Outdoor Marketplace ❖ Local Artisans
Wine Garden ❖ Food Vendors ❖ Day Long Raffles
Sensational Live Music
Free Admission
Club Nouveau
Classic R&B
Andre Thierry & Zydeco Magic
Dahrio Wonder
Pop R&B
For additional informat on phone 510 236-4049 or visit www.richmondmainstreet.org

GOING OUT WITH A BANG

Shotgun Players *Bonnie & Clyde* resurrects the infamous outlaw lovers.

By Anna Pulley



Poh Hun

Interpretive dance turns moments of unspeakable emotion into an urgent spectacle.

"People you love are not replaceable," says Bonnie (Megan Trout) to her lover Clyde (Joe Estock) after she reads in the paper that they've killed a young girl's friend, and Clyde tries to console Bonnie (and possibly himself) by reminding her that the girl was young and has time to find another man. The sweet-yet-ominous line also doubles as the show's tagline, as well as a foreshadowing for what will soon befall the doomed duo. We know how the story ends in Shotgun Players' *Bonnie & Clyde*, which runs through September 29 at The Ashby Stage in Berkeley. But the knowing doesn't detract from the compelling and tragic tale of romance and violence between the two amateur outlaws from Texas, who stole not just from banks, but also the hearts of the American imagination during the Great Depression.

In this resurrection of Bonnie and Clyde's story, playwright Adam Peck homes in on one day in the couple's life, the city before they are killed during a shootout with cops. The setting is a scant, empty barn in Louisiana, with slatted wood boards spaced far enough apart to let backlight in. The real construction of Shotgun's Ashby Stage intensifies the prison bar atmosphere in a synchronous way. On stage are only a ladder and a small crate, but the tension between the fugitive lovers on a date with death is more than enough to fill the room. As the audience greets them, both are sporting gunshot wounds, and are hiding out in the barn until they are healed enough to plan their next move. Video projections (designed by Micah Stieglitz) along the barn wall double as a kind of time machine — a visual marker signaling that the narrative is leaving the present — and are poignantly used by Clyde, who intermittently interrupts the present in order to describe the couple's graphic demise shortly after they leave the barn.

The lovers' more fraught moments are bracketed by poetic and charged movements, devised by director Mark Jackson, the actors, and choreographer Kimberly Dooley. At times frantic, peppy, and sensuous, *Bonnie & Clyde*'s interpretive dance numbers recall the celebrated German choreographer Pina Bausch. Since what Bonnie and Clyde precisely said to one another in their final days remains a mystery, using dance as a conveyor turns the scene into pure emotions and a transfixed and urgent spectacle.

Though the dance sequences act as a modernizing device, that's where the contemporary allusions end. This isn't to say that the themes from *Bonnie & Clyde* don't resonate with present-day audiences — they certainly echo many of today's political and economic grievances, specifically the wealth disparity, the sham of the American Dream, and a general "stick-it-to-the-man" sensibility — but the heart of the play is simpler and rests on, well, matters of the heart.

Peck's writing does an impressive job of clearing away the gauzy romanticism that has come to surround the couple's mythology and our own cultural understandings of romance, crime, and tragedy. The play is riveting throughout its eighty minutes, even when the couple engages in room mundane tasks like reading the paper or cleaning a wound, the whole atmosphere is pervaded by a sense of both scholarship and doom. There is no fairytale, after all. Bonnie and Clyde rob and kill people, and their relationship is fraught laced with torment, insecurity, passion, abandonment, and a dwindling hope that their dreams may one day soon come true. At times one wonders if the lovers might kill each other before the cops get to them. But at the same time, their grandiose declarations and willingness to die for each other is palpable and affecting. They seem far more jaded than their twenty-odd years should allow, but also childlike, as if they know they are role-playing the lives they'll never see soon to fruition.

Underneath the guts and grit exterior are two troubled kids who want to be loved and famous. Estock exudes a naturally intense demeaner, and he excels at making Clyde seem both lovable and menacing, teetering precariously between boyish excitement and his desire to riddle everything with bullets. As Bonnie, Trout is similarly short-fused. At times demure and petulant the vacillates easily between shy insecurity ("Do you find on attractive?") and emotional toughness ("I got bullet holes for you, ain't that enough?"). Bonnie's gritty individuality is never subsumed by her paramour's swagger. If anything, she seems more threatening, more prone to violent outbursts than Clyde does, and proves this by threatening to kill Clyde.

Despite their doomed fate, there is much humor in the young felons' relationship (and for all their passion, a painfully awkward sex scene.) Their domestic squabbling about grave plots — arguing the way a contemporary couple might at Trader Joes — is morbidly funny. It does much to reveal the couple's humanity and the play brings a devastating energy to the task of making Bonnie and Clyde's legend mortal once more. ●

Show Details
Bonnie & Clyde runs through September 29 at The Ashby Stage (1901 Ashby Ave. Berkeley). $20-$35. ShotgunPlayers.org

Author@EastBayExpress.com

LECTURES&LIT

LECTURES

Disability at the Apology Lydia Brandt, a fiends by fights activist, memoirist, and friend who has been featured as a Champion of Change, by the White House, will speak. Hosted by Booksmiths, Fri., Sept. 20, 7-8:30 p.m. Ida Gulo Hall, UC Berkeley, Berkeley. Berkeley.edu.

An Evening in the Life of John Muir Robert Smith, the great-great-grandson of the famous conservationist, John Muir, will read and share many notes of Muir. With facts by Smith and previously unseen photos and writings. Thu. Sept. 19. 7-8:30 p.m., free. REI Berkeley, 1338 San Pablo Ave, Berkeley, 510-527-4440. REI.com.

The Globalization Reader: How Cities and Towns are Fixing the Income Inequality Gap The discussion will be Bruce Katz, who is also the founding director of the Brookings Institute's Metropolitan Policy Program. Wed., Sept. 18, 12-2 p.m. Haviland Hall, UC Berkeley Campus, Berkeley.

Health Is Kennedy Discusses affirmative action and his book, *The Conservatives' Case, Affirmative Action, and the Law*. Fri., Sept. 20, 2:30 p.m., $7 for students, $12 general admission. Hillside Club, 2286 Cedar St., Berkeley. 510-848-3277, HillsideClub.org.

Selecting the Right Plants for California's Future The Bay Friendly Landscaping & Gardening Coalition in conjunction with the 2013 measure to WUCOLS (Water Use Classification of Landscape Species) are hosting this presentation. Thu. Sept. 19, 1-4 p.m., $20-$30. Greenway Pavilion, 2414 Haskell St., Berkeley. Eventbrite.com.

Sky's the Limit, One Big famous birds of the 20th century, and focusing on the life of Harry P. Harrison. Sat. Sept. 21, 2-4 p.m. free. Orchards Universalist Church, 1 Lawrence St., Berkeley. 510-526-4748, UUBK.org.

Boudreau, Byron Williams Author, translator, and former Black Panther discusses community. Church in Berkeley Road. Book talk, 1963: The Year of Hope in Reality. Sat., Sept. 7, 7 p.m. Books Inc. Berkeley, 1760 Fourth St., Berkeley. 510-526-7777 Booksinc.net/Berkeley

Shirley Steinbrenky & Patricia Kinne Read from their *Art America: Love Story: The Former story Women in Robert Rauschenberg's Life*. Wed. Sept. 25, 7:30 p.m. free. Mrs. Holloway's, 2904 College Ave., Berkeley. 510-704-8222, MrsHolloways.net.

Sylvia Shannon Daniel tours her biography *For Your Mom, The Life of Leonard Nimoy*. Thu. Sept. 19, 7:30 p.m. free. Mrs. Holloway's, 2904 College Ave., Berkeley. 510-704-8222, MrsHolloways.com.

Teague Jason Speaks about the book she collaborated on, *In the Mission: How Peace Came Through Adversity on Alcatraz*. Thu. Sept. 19, 7 p.m. Barnes & Noble, 5800 Bay St., Emeryville, 510-547-3055, BarnesAndNoble.com.

Tiffany Dowling Conversation with the author of *Sweet and Low* and the author the books, *Knight and Chesterton*. Sun., Sept. 22, 3-4 p.m. Rose City Library, 2400 Alameda Niles Rd., Union City, 510-745-1400 ACLibrary.org.

Urbanity Youth, & David Wiseman Oakland, Writing Workshop Author Peggy Sherman. Read & workshop for writers of all flavors and genres. Bring-ins welcome. Fourth Sunday of every Month. 7-8:30 p.m. $3-$20. GenerationWorks.org. Oakland Public Library Oakland Collection, 2276 Telegraph Ave., Oakland. 510-208-8271, BPSE2@Sbcglobal.net.

Zuzana Tall Bond, Holland Party The award-winning Tall Bond Genealogy Journal celebrates the release of its Fall Bond with readings by four contributors, plus wine and goodies. Fri., Sept. 20, 7 p.m., free. Bond: A Bookstore, 5433 College Ave., Oakland, 510-653-9900 BondBookstore.com.

LITERARY EVENTS

Artist Salon, What We Talk About Bond We Talk About The Art World Inspired by the book *Art/World* by Hsu-Hua Huang Shannon and Jonathan Melzer, the Artist Bond of Bond on navigating your career as an artist, having your trajectory and weaving the mythologies and realities of the artwold in/out. Sat. Sept. 21, 11 a.m.-noon free Pro Arts Gallery 150 Frank H. Ogawa Plaza, Oakland, 510-763-4361, ProArtsGallery.org.

Christie Blatchford Presenting her new book, *Top Are Maggie Now* Sun., Sept. 22, 11 a.m. A Great Good Book for Kaddo, 6126 LaSalle Ave., Oakland, 510-653-2120, GreatGoodPlace.IndieBound.com.

David Gonzalez Reads from his book, *Outrageous Optimism* Thu. Sept. 19, 7 p.m. Books Inc. Alameda, 1344 Park St., Alameda, 510-522-7093, Booksinc.net/Alameda.

Frank Schaeffer Reads from his memoir, *The Dark Path*. Mon., Sept. 23, 7 p.m., free. A Great Good Book for Books, 6120 LaSalle Ave., Oakland. 510-339-6215, GreatGoodPlace.IndieBound.com.

Hanna Garth Reads from her new novel *Callmother* Sat., Sept. 21, 7 p.m. free. A Great Good Place for Books, 6120 LaSalle Ave., Oakland. 510-339-6215, GreatGoodPlace.IndieBound.com.

Heroes, Dreamers, and Mucky Writers: An Evening of Art, Magic, and Storytelling Cassandra Dunning, Tim Ennels, and Pam Fox have been at work, heroes, adventure, and delight. Mugshot Bistro Boudreau will then perform and Berkeley artist Selena Arena will draw illustrations as the Bookit in the station. Wed. Sept. 25, 7:30-10 p.m., $15. The Magic Shops and Galleries, 1853B San Pablo Ave., Berkeley. 510-525-5625, www.the-Mas.blogspot.com/.

Jack Marshall and novel Writers The poets read their most recent books of poems, *Spiral Rose and The Dog Poet of Church*. Thu. Sept. 19, 7:30 p.m. Moe's Books, 2476 Telegraph Ave., Berkeley. 510-849-2087, MoeBooks.com.

Lindsay Tan Holland Reads from his new young adult novel *Chamberlain Family Tree of the Crawford Wing*. Fri. Sept. 20, 7:30 p.m. free. Mrs. Holloway's, 2904 College Ave., Berkeley. 510-704-8222 MrsHolloways.com.

Mary Wilson & David Boudreau The poets read from their works. Followed by Patricia Wong's performance by 10 TC. Friday Nights at 8AM/PM, Fri. Sept. 20, 5:30 p.m. SAM/PM, 2086 Bancroft Way, Berkeley. 510-644-0626, BAMPM.Berkeley.edu.

Mike Mejia-Poinsette and Anna Sabina Read from *The 56 Hand Men*. Mon. Sept. 23, 7 p.m. Books Inc. Berkeley, 1760 Fourth St. Berkeley. 510-526-7777 Booksinc.net/Berkeley

Omnibus With Poets Martha Rook, Denise Levertov, Harold Dilley, Sam Hamill, Glenn Hooks, Joan Retler Gan from Ben Heath. Fri. Sept. 20, 7:30 p.m. Moe's Books, 2476 Telegraph Ave. Berkeley, 510-849-2087 MoeBooks.com.

People's Story Bundle: The Good Trial of the Century? Judge Perelman memoir, a memoir, an Holland of the book, *The*

PUBLIC INTEREST

Love Your Neighbors Help End Gun Violence A conference of teams the Oakland, groups and community of gun violence and to consider targeted responses. Keynote speech, A Force Is Born, J.D. Ph.D. co-founder and Scientific Director of Reinventing Justice for Oakland Youth. Sat. Sept. 21, 8:30 a.m.-3 p.m. free. St. Paul's Episcopal Church 114 Mandana Ave. Oakland 510-834-4914.

PICKS

Like Me/Unlike Me: Re-imagining Women in Fiction

"For heaven's sake, what kind of question is that?" was proclaimed novelist Claire Messud's now-famous retort when she was asked in April by *Publisher's Weekly* about whether she would want to be friends with the sly main character of her new book, *The Woman Upstairs*. It was an uncommonly candid answer for the notoriously softball question-oriented ecosystem that is the pre-publication press interview, and out of Messud's palpable exasperation erupted a new debate about literature, women, and whether female characters are held to an unfair double standard when it comes to likeability. To that end, join a panel of five female novelists — Thanne Frank, Nina Schuyler, Elizabeth Kerner, Joyce Thompson, and Elizabeth Rosk — at Pegasus Books Legacy Flatrock Ave., Berkeley) as they discuss whether contemporary literary fiction harbors a "bias against nuanced, fully-realized female characters, and the extent to which "female protagonists conform to deep-seated archetypes." — *Ellen Cushing*

Wednesday, Sept. 25, 7:30 p.m., free. PegasusBookstore.com



Discussion of 'The Faraway Nearby'

Book groups are kind of like exercise, or quitting smoking, or pretty much anything we do for self-betterment. A great idea in theory but difficult to keep up in practice. Enter the One Night Stand series at Diesel (5433 College Ave., Oakland), which offers all the camaraderie and smart discussion of any book group, minus the commitment to actually read a book every month. This iteration will cover local author Rebecca Solnit's lyrical, thought- provoking, downright gorgeous new work of literary nonfiction, *The Faraway Nearby*, and will be led by Diesel's own Linda Gunna. Like that other kind of one-night stand, it promises an evening of no-strings-attached fun, except in this case you get whatever the opposite of next-day self-loathing is. — *E.C.*

Tuesday, Sept. 24, 7 p.m., free. DieselBookstore.com

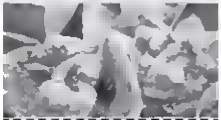
California league of conservation voters
Spend your evenings SAVING THE EARTH!
The California League of Conservation Voters is seeking experienced telefundraisers to contact our enrolled members. Part-time evening hours. Casual, professional workplace.
NO COLD CALLING!
Great Pay and Benefits!
CALL SCOTT
510-271-0900 X311
sscott@ecovoters.org • www.ecovoters.org

Walden Pond Books
New & Used Books
CDs, DVDs, LPs, & Comics
We Now Buy Sell Trade Collectable Vinyl!
3316 Grand Avenue Oakland
510-832-4438

TAVISTOCK BOOKS
First Editions, Rare & Collectable Books
www.tavbooks.com
Books Purchased. Single Volumes. Entire Libraries.
Gen Antiquarian Literature Nursing
Dickensiana Childrens' Americana
1600 Webster Street, Alameda CA 94501
Telephone: 510.814.0480 Facsimile. 510.814.0486 Email. vp@tavbooks.com
Open By Chance or by Appointment

Marie Ortega of
FEATHERED OUTLAW
w/ Moz e & Kuro Same
Artist Reception
Friday September 20th - 6-9pm
at STARBABY STUDIO
1309 Park street • Alameda
510-521-1971 starbabystudio@gmail.com
STARBABY STUDIO FEATHERED OUTLAW

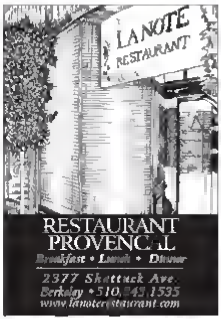
SOL Y LUNA TAQUERIA



PURCHASE A BURRITO AT REGULAR PRICE AND GET A GARLIC FRIES OR 20 OZ FOUNTAIN SODA FREE!
This offer cannot be combined with any other offer.
Expires 9/13

25% OFF YOUR NEXT ORDER

1920 SHATTUCK AVE. BERKELEY
(510) 540-5580
SOLYLUNATAQUERIA.COM



RESTAURANT PROVENÇAL
Breakfast • Lunch • Dinner
2377 Shattuck Ave.
Berkeley • 510.43.1535
www.lanoterestaurant.com





Amy Liu's handmade dumplings may be the best in the East Bay. Chris Duffey

THE DUMPLING OF CHAMPIONS

Chinatown's new Tian Jin Dumplings is a tiny takeout window that serves fantastic northern Chinese "small eats."

By Luke Tsai

Dumplings were the convenient comfort food of my Chinese-American childhood — a freezer-ready after-school snack or lunch for a lazy Saturday. Years later, when I spent the tail end of my twenties living in Taipei, one of my favorite neighborhood spots was a place called Fatty Chou's, where five US dollars would buy two dozen pork dumplings (*jiaozi*) dinner for two.

As ubiquitous as they were dirt-cheap, Taipei's dumpling houses occupied roughly the same culinary niche that's filled, in the Bay Area, by taqueerie and inexpensive pizza joints. Here in the East Bay there isn't much of a dumpling culture. Plenty of Chinese restaurants serve dumplings, but usually as an appetizer rather than the main course — often, it seems, as an afterthought. So I was excited to hear about Tian Jin Dumplings, a takeout window in Oakland's Chinatown that specializes in dumplings and other northern Chinese *maoshi*, or "small eats."

The friendly owner, Amy Liu, hails from Tianjin, a city to the southeast of Beijing that's known — like much of northern China — for its heavily wheat-based cuisine: its dumplings, noodles, and buns of all shapes and sizes. But Liu's shop has more in common with a street stall than a full-service restaurant. The only seating is a couple of stools and two small plastic tables on the sidewalk. The entire menu consists of about six items, half of them will likely be sold out if you arrive after 1 p.m.

But what Tian Jin Dumplings lacks in amenities and breadth of offerings it makes up for in good old-fashioned deliciousness. The handmade dumplings, in particular are the best I've had in Oakland — arguably the best in the East Bay.

Boiled dumplings — even good ones — are humble and utilitarian; they lack the sexiness of Shanghainese soup dumplings and the understated elegance of high-end *shaomai*. They are also, in their way the perfect convenience food: meat, vegetable, and starch all contained in one small, two- to three-bite bundle. Liu makes two versions of pork dumpling — one with cabbage and the other with Chinese chives — that serve fifteen to an order, which turns out to be just the right amount for lunch.

Upon first taste, the pork-and-cabbage dumplings didn't seem like anything special. But these virtues started to become obvious about two to three dumplings in: their juiciness, the slight crunch of the vegetables, how the filling had just the right amount of ginger and scallion. The chive version was even better — wonderfully fragrant and made up of more chive than pork.

In both cases, the best part was the handmade wrappers, which were thin and delicate. None were ripped in stuck together, nor did they have the slimy texture you get at less careful restaurants. Each order came with a little tub of bracing black vinegar, the traditional dipping sauce in Tianjin.

Liu also does a brisk business in frozen dumplings, and plan to keep my freezer well stocked henceforth. If you plan ahead, you can try one of the shop's unconventional specialty dumplings, which come fifty to an order and require at least a day's advance notice. The most interesting of these had a delicate flounder-and-celery filling with just a hint of white peppercorn heat and no "fishy" flavor to speak of. The finely chopped celery added an herbaceousness, as well as a lovely light-green hue.

But by far my favorite dumplings were the beef-and-carrot ones, which gushed with meaty sesame-oil-tinged juices when I bit into them — they were rich without being greasy, and savory enough that no sauce was needed.

Besides dumplings, Tian Jin Dumplings also sells a handful of other dough-based street snacks, including a few kinds of bun, or steamed buns. I wasn't enamored with the bargain-priced ($0.65) pork-and-vegetable bun, which I found a bit bland and dry — I prefer the meaner, overcared beat at Shan Dong, a couple blocks away. Sometimes Liu makes a chive-filled vegetarian version (which costs a nickel more), but it wasn't available during any of my visits.

Better than the bao, which tend to sell out by lunchtime, are Liu's savory baked *shaobing* listed as "biscuits" on the menu. These are flaky, chewy, multi-layered breads that you can hold in one hand — the English muffin of Chinese cuisine, if you will, and perfect for making an improvised breakfast sandwich. You can get your *shaobing* with a smoked boiled egg, which Liu will slice in half and stuff inside the biscuit if you ask. I found the yolk a little bit dry but the eggs — smoked with Chinese rock sugar — had a mild, subtle smoky flavor. One of these egg "sandwiches" is probably one of the tastiest $1 breakfasts in Oakland.

Truth be told, Asian street food is my favorite kind of breakfast, and my favorite breakfast item at Tian Jin Dumplings is the "pancake fruit" (a misleading translation, Liu had to clarify on the menu that it has "no fruit") *Bienbeng guozi* is the Tianjin variant on a popular savory Chinese street snack: a huge, egg-painted mung-bean crepe that's brushed with soybean paste and, if you request it, chili sauce, then stuffed with Chinese fried crullet (*the guozi*, or "fruit") and coarsely pickled mustard stems, and fresh cilantro. The flavors are simple and homey but so, so good. It's the perfect thing to warm you up on a chilly morning.

All of these Tianjin-style breakfast items would be even better washed down with a glass of fresh soymilk, northern China's morning beverage of choice, a decent version of which I've yet to find in the Bay Area. But for now Liu is consumed by the business of her space. As it is, you might find me at Tian Jin Dumplings' tiny storefront a few mornings every week, picking up a *jianbing* with extra chili sauce. I can't think of too many finer ways to start a day. ●

Luke Tsai@EastBayExpress.com

Tian Jin Dumplings
878 Franklin St., Ste. B, Oakland
510-458-6265
Hours: Wed.-Mon. 8 a.m.-4 p.m.
Reservations not accepted
Cash only

Sample Menu

Pork and Chive Dumplings (15)	$8.75
"Pancake Fruit"	$3.95
Smoked Egg	$0.50
Pork and Vegetable Bun	$0.65
Beef and Carrot Dumplings (50)	$18.95



SHARE OUR STRENGTH'S

TASTE OF THE NATION EAST BAY

NO KID HUNGRY

OCTOBER 20, 2013 ~ 3PM - 7PM

CLAREMONT HOTEL & SPA ~ 41 TUNNEL ROAD, BERKELEY, CA

Chef Chow Tanyo Holland (Brown Sugar Kitchen, B-Side BBQ) and more than 40 of the East Bay's best chefs, vintners, distillers and brewers gather for the inaugural East Bay event to raise money for the No Kid Hungry campaign to end childhood hunger in the United States

Participating restaurants:

A16 Rockridge ~ B-Side BBQ ~ BayWolf ~ Bourbon and Beef Bratzeit ~ Brown Sugar Kitchen ~ Chop Bar ~ Comers Tavern FIVE ~ Flora ~ Lungomare ~ Menlage ~ Paragon ~ Pican Shakewell ~ Tribune Tavern ~ Wood Tavern

$150 for VIP and $85 for General Admission

100% of ticket sales go towards ending childhood hunger in America

Get tickets at tasteofthenation.org/eastbay | dahlia EAST BAY EXPRESS

$15 OFF

With the purchase of Two Dinner Entrees

Must purchase two entrées from the dinner menu. Discount cannot be applied without an original coupon. Photocopied coupons are invalid. Limit one coupon per table. Cannot be used in conjunction with other promotional offers or discounts. Landry's Select Club points and rewards cannot be earned or redeemed with this offer. Cannot be redeemed for cash, used toward taxes or authorized for gratuity. Dine-in only. Expires September 30, 2013

Spenger's Fresh Fish Grotto
1919 Fourth Street • Berkeley
510-845-7771

POS: $15 OFF DINNER

$10 OFF

With the purchase of Two Lunch Entrees

Must purchase two entrées from the lunch menu. Discount cannot be applied without an original coupon. Photocopied coupons are invalid. Limit one coupon per table. Cannot be used in conjunction with other promotional offers or discounts. Landry's Select Club points and rewards cannot be earned or redeemed with this offer. Cannot be redeemed for cash, used toward taxes or authorized for gratuity. Dine-in only. Expires September 30, 2013

Spenger's Fresh Fish Grotto
1919 Fourth Street • Berkeley
510-845-7771

POS: $10 OFF TWO ENTREES

SPENGER'S fine FRESH FISH GROTTO

1919 Fourth Street
Berkeley • 510-845-7771
www.spengers.com

Saturday Oct. 5

11 am to 6 pm

Oktoberfest

in the Dimond

MacArthur Blvd. at Fruitvale Ave.

Oakland's Family-Friendly Craft Beer Festival!

20 Craft Breweries • Great Food! • Live Music!

Rootbier Garten! • HopTech Homebrewers' Alley

Munich Oktoberfest begins 9/21.
Can't make it? No worries. Get $10 off Unlimited Tasting Package thru Sept. 21
Use code: MUNICH Limited time offer. Full details online.

Drink Packages online at oaktoberfest.org

EAST BAY EXPRESS · SAFEWAY · WM Think Green. · WELLS FARGO · Rocket · ALAMEDA · Little Caesars · usbank · Head Royce School · Pacific Gas and Electric Company · HopTech · Dreyer's · Oakland · TECH LIMINAL · DESIGN OFFICE













WHERE TO BUY FRESHLY SLAUGHTERED CHICKEN

Plus a unique commercial kitchen opens in Berkeley

By Luke Tsai

As focused as the East Bay's food-obsessed are on the quality of their meat, you don't hear too much talk about the issue of freshness — which is to say, your typical Whole Foods or farmers market customer is more likely to ask about a chicken's lineage or its diet than about when the food was killed.

So I was intrigued when I read a Chowhound discussion about Saha Live Poultry (1645 Kennedy St.), which is located in a warehouse district in East Oakland. There, in a Halal certified facility that's relatively clean and well maintained, you can buy live chickens ($6-$14 each), geese ($35), guinea fowl ($20) pigeons ($10), and quail ($3). Fresh shipments come in a few times a week, and sometimes there are also rabbits ($15-$20) and lambs (which are butchered first and then sold by weight).

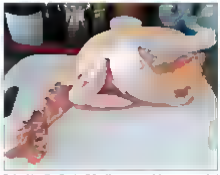
According to manager Amir Asil, the shop is part of a national chain, with many of the other franchises located on the East Coast. And while the Halal certification is a big selling point, Asil said his customers aren't exclusively Muslim. Indeed, the facility seems to be especially popular among Asians, perhaps because (to any knowledge) there isn't a comparable service offered in Chinatown in Oakland's other Asian-immigrant enclaves. As Asil put it, "Chinese people, they like the fresh chicken."

A note to readers who only eat unpeculiarly sourced, local, pasture-raised animals: I cannot give Saha an unqualified recommendation. When I asked Asil where the animals came from, he said the company had farms all over — many of them, but not all, in the Los Angeles area. Beyond that, he didn't have much additional information.

As for freshness, though, I can vouch for that. Once you've picked the live chicken (or whatever animal) you want, one of the workers pulls it out and brings it to the back to be slaughtered according to traditional Halal guidelines, which are intended to minimize the animal's suffering. Ten minutes later, they'll hand you a plastic bag with your chicken inside — its blood drained and feathers plucked, the feet and giblets detached and stuffed back inside the carcass, the head still attached.

Look, if you're squeamish about seeing your dinner when it's alive, and if you don't want to take personal responsibility for deciding which chicken lives (for a while longer) and which one dies, this isn't the place for you.

That said, chicken doesn't get much fresher than a beef that's slaughtered on-site while you wait. Following the advice of an amateur homesteader friend, I let mine rest in the fridge for a day (to let the rigor mortis wear off, lest I



Saha Live Poultry isn't for the squeamish. Luke Tsai

and up with a tough chicken) before roasting it. The final product was tasty enough. The meat had the dense, slightly chewy texture I associate with those lean, free-range birds that Chinese restaurants like to serve simply poached.

Was it noticeably better than a reasonably high-quality chicken I might buy at, say Berkeley Bowl? I wouldn't say so. But folks in Chinatown might disagree.

A New Kitchen for Food Start-Ups

A year ago Josiah Hendrickson first told me about his ambitious plans for The Berkeley Kitchens, a commercial kitchen facility that the real estate developer claimed would be the first of its kind: a 26,000-square-foot historic West Berkeley building filled with stand alone kitchen units, each of them leased to some up-and-coming food entrepreneur. Farmspring food artisans would be able to avoid the hourly rental fees and inconvenient time slots offered by many conventional commercial kitchens. Even more importantly, they'd finally have a space they could truly call their own.

Now Hendrickson's plans are finally coming to fruition. Starting last week, The Berkeley Kitchens (2701 Eighth Street) is officially up and running. Initially slated to open in January the build-out of the facility, which included a city-mandated seismic renovation, hit its share of roadblocks. As Hendrickson put it, "It was a big project — the first project of its kind — and we were all finding our way through."

There have been small tweaks along the way. The number of kitchen units has grown from twelve to fifteen. (As of this printing, all but four are under contract, and potential tenants are already negotiating lease terms for the remaining four Hendrickson said.) A proposed certified dairy facility was scrapped. And, though Hendrickson had anticipated that a couple of mobile food vendors would sign up, the lack of dedicated parking lot enough to fit a food truck proved to be a deal breaker.

That said, The Berkeley Kitchens now counts a number of well known local food artisans among its tenants. The eleven businesses that have already signed leases include Baron Baking (the acclaimed bagelry), Morsell Bread, Nature's Express (a vegan fast-food restaurant in North Berkeley), and the Tasha DeSerio catering company (run by a former Chez Panisse cook).

The facility seems particularly well suited for food entrepreneurs who are somewhat established but aren't ready to buy an entire building of their own. It's a niche Hendrickson believes has long been largely underserved. ●

This column is culled from our blog of the same name.

Luke.Tsai@EastBayExpress.com

RESTAURANTS & CAFES

Oakland Chinese Restaurants

Ben's Restaurant
3301 3rd St., Oakland, 510-763-1832. There are many reasons you might not have heard of Ben's Restaurant — because it's a Chinese restaurant that caters, in large part, to non-Chinese, because of its location, tucked away in the Jack London produce district, because it's a mish-mash place that closes at 2 p.m. and isn't open on the weekend. Here's what you need to know: For 25 years, chief-owner Ben Fung has served high-inexpensive Chinese food to a diverse, loyal restaurant base. The restaurant's crowning glories are its crunchy, surprisingly grease-free batter-fried chicken (an off-menu special available on Wednesdays only) and its house-made black-bean hot sauce. But really, much of the menu is great: luxurious, comforting shrimp and scrambled eggs over rice; chow mein and fried rice dishes that feature fresh, wok-charred vegetables; and more. Best of all, an entire meal will only run you about six bucks. $

Cafe 86
3387 8th St., Oakland, 510-834-0951. This Hong Kong-style cafe, tucked inside the Pacific Renaissance Plaza, is one of the better cheap lunch spots in Oakland Chinatown. The service can be brusque and not-so-English friendly, but $5-$6 will buy you a nice plate piled high with crisp-skinned roast pig in some of the most tender, meatiest roast duck in town. The salted steamed chicken, clean and herbaceous, is also good, served with a scallion-ginger dipping sauce. Vegetables, one of the restaurant's best-kept secrets at the midday-person hot pot available during dinner only. It may not be the best, or most sumptuous, hot pot option in Chinatown, but $15 buys an impressive spread of meat and seafood — a fine option when you don't pull together a big group for communal hot pot dining. $-$$

Chef Lou's
301 8th St., Oakland, 510-893-3288. Table of four for dinner? Might take awhile. Chef Lou's is packed with families — big families, loud and happy and sucking up noodles. This honey-tough-around-the-edges Chinatown restaurant specializes in Cantonese seafood dishes like salt-and-pepper lobster and steamed rock cod, some of it straight from the tank, and succulent hot pots. $

Golden Lotus Vegetarian Restaurant
1301 Franklin St., Oakland, 510-893-6983. Though you'll find a lot of meat on the menu at Golden Lotus, every nugget of flesh is actually a skillful gluten facsimile. This Vietnamese and Chinese restaurant serves brightly flavored, fresh, inexpensive vegetarian fare. Many order the grilled "chicken," the Vietnamese noodle dishes, and the hot pot, or come at lunch for quick to-go combo plates. Golden Lotus is run by followers of Supreme Master Ching Hai, a Buddhist spiritual master and fashion designer. $

Gum Kuo
3388 9th St., Oakland, 510-268-1280. Gum Kuo, which doubles as a takeout barbecue-duck joint and restaurant, gets a zero for decor, mostly owing all the charm of a food court and a hole in the wall. But folks come here for homey Cantonese food, especially late at night. You'll find noodles on most of the tables, along with steamed rice rolls, hot pots, and the house special clay-pot rice (it's on the back page, in Chinese) cooked with Chinese sausage or chicken and mushrooms. And if you ask them nicely, the staff will help you pick out the good stuff. $

Hot Pot House
370-372 11th St., Oakland, 510-251-2662. At Hot Pot House, the sheer number of choices can be daunting for the novice. Start by picking one of six different soup bases — everything from the deceptively plain (but delicious) "house flavor" to the fiery Szechuan made flavor to several versions that feature Chinese medicinal herbs. Then, decide what you want to cook. The easiest option is to pick a pre-set combo and supplement it with a couple of extra items. The "lucky" hot pot — which includes tripe, intestine and pig's ears — appeals to the adventurous. Our favorite, the "village style" hot pot, comes with pork slices, fish balls, shrimp, and frozen tofu (super-spongy, perfect for soaking up the hot broth and dipping sauces). And a final hot pot, the must-order dish is the vanilla-in red oil, which are spiked with the unique numbing heat of Szechuan peppercorns. $$

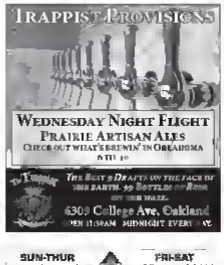
Legendary Palace
2018 Franklin St., Oakland, 510-663-9388. Shiny and massive Legendary Palace wants to claim the title of Chinatown's swankiest restaurant. It comes close at dinner. The chef has a delicate touch with the superb Hong Kong-style seafood, much of it swimming until it gets ordered. The rest of the menu varies in quality, but you'll generally have luck with the roast meats and hot pots. The daytime dim sum is good as long as you can bear the chaotic bustle and long waits. $-$$

Lin Jia Asian Kitchen
3437 Lakeshore Ave., Oakland, 510-645-8322. Marcia Lam worked in her parents' Chinese takeout restaurant in Hayward for fifteen years, toiling her buns until she could open her own shop using Mary's chickens, Niman beef, organic produce, and no MSG. It's a hit. As a result, a Chinese restaurant with globetrotting influences from Japan, Korea, Vietnam, and Thailand. Everything is fresh and handcrafted, prepared, and you won't feel the bloat of cheap takeout, but less-than-$20 a person. Make sure to order the ethereal wonton soup and the Kao Rou, a deconstructed pork bun. $$

Nature Vegetarian Restaurant
1001 Franklin St., Oakland, 510-238-9688. The Chinese have a long and comfortable history of meat-mast mimicry, mastery, hardening back to food invented in mid-century at Buddhist temples a thousand years ago. And diners craving vegetarian versions of their favorite Chinese dishes would be hard-pressed to find a better option than Nature Vegetarian Restaurant, where chief-owner Sau Lai, a devout Buddhist herself, makes all of the restaurant's gluten- and soy-based meat substitutes in-house. Menu highlights include the spectacularly crispy sesame "chicken" and stuffed eggplant that's batter-fried, shaped like a whole fish, and carved tableside. During dim sum, Nature vegetarian versions of traditional dim sum items (roast pork buns, siu mai, etc.) are served. The dining room is clean and pleasant, and service is polite and reasonably English-friendly. $-$$

Restaurant Peony
3388 9th St., Oakland, 510-268-8800. The flavors of Hong Kong are served with panache at this Oakland Chinatown purveyor of shadow soup. Mellow lamb with scallions and cardamom, chicken with double-fried vermicelli, tableside-skinned duck, steamed seafood from the fish tank, and other delicacies. Lunchtime dim sum is on the perfunctory side, but it's very popular. Large, elegant setting, service ranges from overbearing to nonexistent. $$

Shan Dong
3328 10th St. #101, Oakland, 510-839-2090. One of the few restaurants in Chinatown to specialize in Northern Chinese cuisine, Shan Dong is also one of the neighborhood's best. Many of the dishes on its menu are familiar but look for the chicken, seafood dishes, noodles, and cold meats (try the shredded pig's ear). And no, 8:00 does the dumpling makers in the front window seem barely able to keep up with the demand. Shan Dong is also the only place in Chinatown to offer a Northern Chinese breakfast of crullers and soy milk. $-$$

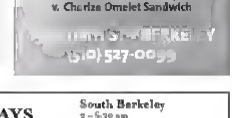










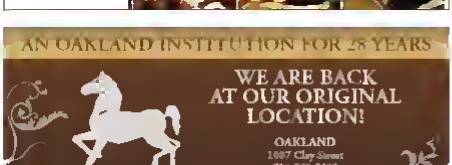












RECENTLY REVIEWED

Pucquio

5337 College Ave., Oakland, 510-658-7978 or Pucquio.com. According to chef Carlos Moreira, the concept behind this former pop-up between a "contemporary Peruvian street food." But make no mistake, Oakland's first high-end Peruvian restaurant serves elegant, labor-intensive cuisine. You can see Moreira's skill in everything from the precise knife work on the refreshing cold quinoa salad to the purée of olive which features the briny essence of olives distilled into something as airy and light as a cloud. The pescado al ajo (fried whole fish in garlic sauce) is the most wonderful and soulful of the entrées. But any conversation about Pucquio needs to begin and end with its ceviches: especially the spicy, nutty-textured, yet fruity balanced Pisco: raw shrimp, tender cubes of California sea bass, whole squid, soft yams, and, to top it all off a thick shrimp head. It's the ceviche we'll use to judge all future ceviches! $$$

Anula's Cafe

1319 Franklin St., Oakland, 510-834-2633 or AnulasCafe.com. This busy takeout lunch counter in the heart of downtown Oakland looks like just another generic deli. But there's more than meets the eye at Anula's. Anula Ekanayake, the supremely chef-owner, is Sri Lankan, but trained in Jamaican. Many of the most interesting food items come off the daily specials menu, which is an amalgam of those two cultural influences — one meat option and one vegetarian option, both priced at $7 available starting at around 11:30 a.m. The best of these, a plate of jerk chicken (falling-off the-bone tender with enough heat to clear the sinuses) over Caribbean-style peas and rice, is only served on Tuesdays, but you'll always find something of interest: roti on Wednesdays, lamb curry on Thursdays, and coconut fish on Fridays. Also not to be missed, an excellent roasted-eggplant sandwich. Sri Lankan patties, and a different homemade cake, baked by the slice, Monday through Friday. $

The Star on Grand

2403 Grand Ave., Oakland, 510-843-7827 or TheStarOnGrand.com. This spinoff from Jon Gubi, Little Star Pizza co-founder and pizza-recipe developer-in-chief, adds a full bar and sandwiches to the mine-than's well-established formula. Really, though, the changes are slight. Though the "hot-crust genius aren't half-bad, The Star's "star" is so spunk, is still its signature Chicago-style deep-dish pizzas. Simply put, these are in a class of their own — because of the addition of cornmeal to the dough, which yields a crunchy wonderfully textured crust because of the sauce, which is chunky and just hot enough, and because of the layers of stretchy high-quality mozzarella. Other notable menu items include the garlic bread (a "deconstructed" version, with whole roasted garlic cloves for spreading) and a selection of enjoyably unfussy salads. $$

Hutch Bar & Kitchen

2022 Telegraph Ave., Oakland, 510-452-6622 or HutchOakland.com. It would have been easy for chef-owner David King to open his restaurant with a menu of greatest-hits familiar to even the most inexperienced Yankee Fried chicken, barbecue, and maybe a gumbo for good measure. Instead, Hutch serves to expand the lexicon of Southern food in the Bay Area: There are shrimp and grits, but also intensely cheesy grits paired with fried catfish and braised veal shank; in addition, Hutch serves rabbit Brunswick stew (bourbon-cured salmon, pimento cheese, raw oysters on the half-shell), and more than sixty American whiskeys. Don't miss the pork free Sunday Suppers. The gargantuan family-style plates are one of the best deals in town. $$-$$$

Lucky Three Seven

2168 Fruitvale Ave., Oakland, 510-780-6943 or LuckyThreeSeven.webs.com. At Lucky Three Seven, a tiny Filipino corner joint on Fruitvale Avenue, all day long there's a steady stream of mostly young folks picking up to-go orders of *lumpia* or chicken adobo, or enjoying their meal at one of the tables outside. Each day there are five or six different dishes, all of them laid out in big steam table trays, everything value-priced. Probably three-quarters of the dishes are stews or saucy braised meats: more than half maybe pork. All are good with white rice. Highlights include the well-balanced adobo, the pork belly feast (a fermented black bean sauce), and $5 "X-Large" *lumpia* (Filipino egg rolls), which are rolled fresh every morning and fried to order. $

Shanghai Restaurant

930 Webster St., Oakland, 510-465-0278. There's no mystery to the name. This hole-in-the-wall specializes in the cosmopolitan cuisine of this coastal Chinese city. Look over the case or back for a few cold plates to start your meal with, and then try such favorites as xiao long bao (Shanghai-style soup dumplings, which shoot out a burst of broth when you bite into them), tenderly braised eel, red-cooked meats, and Shanghai-style noodles. $-$$

Spices 3

309 12th St., Oakland, 510-663-8868. Along busy action strip of a restaurant, Spices 3 promises thrills on its Sichuan-Taiwanese menu, with items like "Spicy Eel" (eel with flaming *RED OIL*). Not to worry: the spiciness never reaches the nuclear-meltdown levels of Sichuan food, but dishes like fish fillet in explosive chile pepper spicy numbing (citrusy and citric) lamb may rock your world. The room is as red as the food on your plate, and thronged with young diners and hip waitresses. Order the STINKY tofu if you dare. $$

Sun Hing Meat Market

582 8th St., Oakland, 510-836-1819. Purveyor of some of the best roast duck in Chinatown, along with a wide array of familiar and unfamiliar Chinese-prepared meats, all on display. There are a few tables in back — just don't look at the floor — where you can sit and eat. The owner, Arthur, is charming, will serve you bowls of rice and whatever's freshest out of the oven. $

Yung Kee Restaurant

800 Webster St. Oakland, 510-893-2910. Two-story restaurant with a butcher counter selling roast pork, duck, and top-notch roast chicken. You can buy meat to go or, if you're not bothered by the low-rent decor, sit down and order simple but tasty Cantonese heat, roast meats, congee, stir-fried noodles, noodle soups, or rice plates. $

Yoyu Za Zeng

3919 Telegraph Ave., Oakland, 510-653-2268. Larry Yu, a Korean-born Chinese chef, opened this cheery yellow cafe on Telegraph to sell Chinese-Korean noodle dishes like his dad used to make — namely *jam pong*, a spicy noodle soup, and *je jeong jajang*, black-bean sauce noodles beloved by children all over Korea. The appeal is all in Yu's thick, chewy house-made noodles. Yuyu's Chinese-Korean food is pretty standard fare, except for the show-stopping pork and vegetables to-mustard sauce, a multi-layered platter of meat, vegetables, poached noodles, and bean-paste noodles. $

Price Key

Price codes assume diners will order a main course and beverage. Share appetizers and desserts, and tip adequately. $ **– up to $10 per person; $$ – $10-$25; $$$ – $25-$50; $$$$ – more than $50.**

"This small inviting space with a warm staff and tasty food really seems like a perfect spot to gather with friends and enjoy a glass of wine." - Chowhound

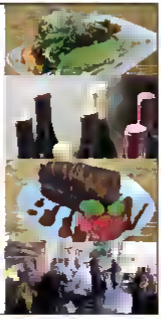
encuentro
cafe and wine bar

local, organic, sustainable
vegetarian cuisine and wines

open: tues. - sat, 5:30-10:30

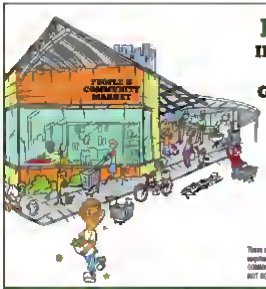
encuentro cafe and wine bar @encuentrooakland

encuentrooakland.com
202 2nd St., jack london square
510.832.9463



Be a Founder
INVEST in a healthy community and GOOD FRESH FOOD for a thriving OAKLAND

peoplescommunitymarket.com (510) 995-7496



RUDY'S
CAN'T FAIL CAFE

TWO TONE TUESDAY
All appetizers 2 for $10
Every Tuesday from 3:30pm - 7:00pm

$5 BREAKFAST SPECIALS!!!
7AM-10AM WEEKDAYS, MONDAY-FRIDAY AT BOTH LOCATIONS

WWW.IAMRUDY.COM
4081 HOLLIS ST, EMERYVILLE (510) 594-1221
1805 TELEGRAPH AVE. OAKLAND (510) 251-8400



Taste

The bars, clubs, and coffeehouses edition

Delight in the flavors of the East Bay with our semi-annual dining supplement, Taste. We'll survey the latest in culinary trends and print the entirety of our vast online restaurant guide, sorted by location. In this edition, we'll also include coverage of bars, clubs, and coffeehouses, highlighting trends and giving readers a detailed guide to the East Bay's dizzying array of places to enjoy a beverage and a show.

Publication Date: **Sept. 25, 2013**

To advertise, call
510.879.3700

EAST BAY EXPRESS
620 3rd Street Oakland CA 94607

BRUNDO
ETHIOPIAN SPICES
SEPTEMBER ETHIOPIAN COOKING CLASSES (18A 2P)
VEGAN: SEPT 28
VEGETARIAN: SEPT 23, 30
MEAT: SEPT 20, 21, 27
RIVETT LEADER
BRUNDO.COM

Voted Best Indian in the entire Bay Area
Zagat Guide 2009 / 2010 / 2011 / 2012 / 2013
Best Indian / Pakistani Restaurant
EAST BAY EXPRESS
READERS' CHOICE
Now Featuring Organic Ingredients
AJANTA
Sophisticated Indian Dining
Grown Cart Food
1868 Solano Ave Berkeley • 526-4373
Open Daily 11:30am-2:30pm, 5:30pm-9:30pm
www.ajantarestaurant.com

LAKESHORE HAPPY HOUR
M-F 5-11PM
NEW HOURS
LIVE MUSIC - Thurs & Fri
Trivia & Comedy Night Coming Soon!
THE TERRACE ROOM

COMMONWEALTH OAKLAND CAFE & PUBLIC HOUSE
BACK OF THE HOUSE
2882 Telegraph Ave
Oakland, CA 94609
(510) 663-3001
cmonoakland.com
Mon Sat 10 am 11 pm | Sun 10 am 9 pm



FOOD & WINE

CULINARY & WINE

Bites Off Broadway Featuring the flavors of Oakland's food culture. Lower Market Side provides tastes, beverages and more. Fridays. Continues through Oct. 11, free. Middle Broadway, 2nd & 3rd sts., Oakland. 510-597-5017. FridaysMarket-Oakland.net.

Seasonal Cheeses and artisan Wine-Tasting A monthly wine tasting set to pair with seasonal local cheeses. 1st Fridays. 5-7:30 p.m., at wine bar Jupiter. Farm-based cheese & Wines. 2belle La Belle Ave., Oakland. (510) 834-9463. FarmbasedWinemonth-Wines.com.

Get Market Food Market Featuring food trucks, tents, free wine tastings including Bonfire's $30K Peter's Kettle Corn, Mexican Mike's Tortillas (beef), Kau Kau Corner (Hawaii n-Filipino mission food) and Boulet's Bean Bistro Coffee and Espresso. Saturdays, 10 a.m.-4 p.m., free. College of Alameda, 555 Market Ave., Alameda. (510) 522-7223. GhostCity Pizza.com

Off and Grill with wine tasts, drinks, lights, music, kids' activities, free. Fridays at Piedmont Intersection Fridays, 5-8 p.m., free. Oakland Museum of California, 1000 14th St., Oakland. 510-318-8400. MuseumOfCa.org.

Rooftop Wine and Beer Sale First vegan wine and beerfest ever in the Bay Area with local, organic and vegan breweries and wineries. Will you join us? A plant-based food festival by Bay area vendors. Sat., Sept. 21, 1-6 p.m. $40. Kaiser Center Rooftop Garden. 300 Lakeside St., Oakland. KaiserCenterRooftop-Garden.com.

September Market Rooftop Taste locally Fermented Market Ghirardelli, free menu. First Friday's, 5-8 p.m. Free urban farming experience free walk on the Bay East Bay Rooftop. Sept. 21, 12-5 p.m. free. Sat-Sat (here) 1441 Ashby Ave. Berkeley. BerkeleyBowl.com.

Berkeley Bowl Tuesdays with beer, wine, imported small flavors served in a restaurant setting Tuesdays, 53-18, 800-841-7206. Presidio Restaurant, 41 Baker St., presidio. 510-841-8466. PresidioRestaurant.com.

Taste of Berkeley Ale Taste classes in Rooftop Bite Ireland's large wine tasting for their members with classic wine. Food wine and beer from local vendors and for sale! Sat., Sept. 21, 12-5 p.m. $20 members purchase, $40 at the door. Cedar Rose Park, 1301 Bonar St., Berkeley. 510-981-6683. CBerkeley.Ca.Us/CommunityAgency.aspx?id=12072.

Tonic Tasting Learn more about tonic herbs with a taste of exotic goodies, for attendees to try. Sat., Sept. 21, 10 a.m.-2 p.m. free. Julie's Coffee & Tea Market. 1223 Park St. Alameda. 510-865-2385. JulieCoffee.com.

Vintage Berkeley Studio Tasting Try and vend for $5 at both the Vine St. and Village Ave. stores. Shutterfly or Facebook tastes in the Bay for details on what discounts will be posted that day Thursdays, 6-7 p.m. 1F Vintage Berkeley, 2119 Vine St., Berkeley. 510-845-8456.

FARMERS' MARKETS

Alameda Farmers Market With locally grown fruits from vegetables, plus family attraction. Tuesdays, 9 a.m.-1 p.m. Solomon's, 2 and 1 p.m., free. PCFMA.com. Alameda Peninsula Market, Height Ave. at Encinal Ave., Alameda

ALAMEDA Farm Fresh Alameda Community Produce Stand Farm Fresh Direct from orchard stands in Alameda-area neighborhoods. Tuesdays, 3:30-8:30 p.m. free. PCFMA-4178. SchoolgirlSister, org. Bay Area Hispanic Institute for Advancement, 1718 Eighth St., Berkeley. 510-525-1443. BAHIAInc.com.

Bayside Swales Farmers' Alameda Farmers' produce products, by wine organic free specialty farmers. Saturdays, 9 a.m.-2 p.m., and Eighth Center. 1535 E. 14th St., San Leandro, 510-357-4000, ShopSanLeandro.com.

Bay Farm Fresh Garden Responsibly Gathered Street Farm Fresh Online runs produce stands in limited-resource neighborhoods. Tuesdays, 3:30-6:30 p.m. free. 3-800-88-1764, EcologyCenter.org. Berkeley Bowl Alternatives 1231 Allston Way., Berkeley 510-845-6911. BWOnline.org.

Market a Day Swap Bring your unused garden bounty & to swap with your neighbors at 2332 May Rd. Berkeley and. Tuesdays. free-use and sigh Sept. 30.

Berkeley Farmers' Market With locally grown and produced fruit, vegetables, baked goods, and more. Market WIC and FMNP. Sundays, 10 a.m.-3 p.m. free. 510-525-4529. Federal BART Station, 3401 East 12th St. Oakland.

Grand Lake Farmers' Market and weekly almond farms more that 70 produce specialty foods, and arts and local vendors. Saturdays, 9 a.m.-2 p.m. and 800-897-3276. SplendidLeaf.org/farmersmarket.html. Splendid Pool Park, Grand Ave. and Lake Park Ave., Oakland. 510-238-2275. OaklandMarket.com/Farms/Farm/Detail.aspx.

Hayward City Hall Farmers' Market A farmers' market featuring locally foods, free produced foods from more 35 Market and Berkeley food purveyors. Saturdays, 9 a.m.-1 p.m., free. 800-967-3676. Agriculture Assistant.org. Hayward City Hall, 777 B St., Hayward. 510-583-4000. C Hayward Ca.Us.

Kaiser Permanente Hayward Farmers' Market With vendors selling fresh, all-organic fruit and vegetables. Fridays, 10 a.m.-2 p.m. free. PCFMA.com. Kaiser Hayward, 3833 Hesse St., Hayward.

Kensington Farmers' Market With a nursery fresh flowers to organic chocolates, sea products, fresh and fish, fruits and vegetables, nuts, honey, bread, cheese, fresh pasta and Ghirardelli surprises. The Ghirardelli's basic to milk and entertainment. Sundays, 10 a.m.-2 p.m., free. 415-447-0691. KensingtonFarmers-Market.org. Oakland Circle, at the Colusa Circle, Kensington.

Montclair Village Oakland Market Featuring organic produce free sampled foods. Free parking. In Village details at the base of La Salle Avenue. Sundays, 9 a.m.-1 p.m. free. MontclairVillage.com/farmers_market.html. Montclair Montclair Village, La Salle and Moraga Ave., Oakland

North Berkeley Farmers Market With Market specialty Trails, 18 organic producer and more for sale along with special programs and events. WIC free FMP accepted. Thursdays, 3-7 p.m. free. 510-548-3333. EcologyCenter.org. Shattuck Ave. at Berkeley Rose Garden.

Piedmont Children's Hospital Farmers Market Eat and WIC also 11am-6pm, 2-7 p.m. free. 510-597-7557. PiedmontFarmersMarket.org. Children's Hospital & Research Center Oakland. 747 52nd St., Oakland.

North Oakland Pine St. Farmers' Market With a friendly take from commercial kitchen space and local organic produce from Bay Area farms, and free market goods. Saturdays, 10 a.m.-3 p.m., free. PineStreetFoodcos.org. Pine Pine Street Market, Farmers Market, 5401 Manford Ave., Oakland

Old Oakland Farmers Market Oakland Gourmet Market Market with free online organic foods, along with plenty of samples. Fridays, 9 a.m.-2 p.m. free. Old Oakland Farmers Market, 9th St., wanders Broadway and Clay St., Oakland. OaklandMarketplace.com/marketplace/old-oakland.

Market cash in Jack Market Square Farmers' Alameda With seasonal produce, greens, nuts, freshly baked sweet pastries, nut flowers, specialty foods, yoga classes live foods, and arts and bread for kids. Sundays 9 a.m.-2 p.m. and PCFMA.com. Jack London Square, Oakland and Water St., Oakland.

Richmond Crop Swap Bring your excess garden produce to swap with your neighbors. Mondays, 6-8 p.m. Continues through Sept. 30, free, Richmond Public Library, 325 Civic Center Plaza, Richmond. 510-620-6581, RLibrary.ca.Us/index.aspx?NID=106.

Richmond Farmers' Market With best locally grow a fruit, live elements, blanket, fish, free market and WIC and SNAP accepted. Fridays 9 a.m.-5 p.m., free. RichmondFarmersMarket.org. Ohlone Richmond Farmers' Market, 2600 24 Ave. Center Ave., Richmond.

Richmond Main Farmers Market With fresh fruits and vegetables, baked goods, flowers, and a range of other agricultural and value-added products, plus local farmers. Wednesdays, 10 a.m.-2 p.m. Continues through Oct. 30, free, 510-236-4560. RichmondMainStreet.org. Nevin Plaza, 13th Street and Nevin Ave., Richmond.

Northgate Berkeley Farmers' Market With fresh and organic produce, Market specialty baked and more for sale, plus garden programs and events. Saturdays, 10 a.m.-3 p.m. and 510-548-3333, EcologyCenter.org. Martin Luther King Jr. Civic Center Park, 2151 Martin Luther King Jr Way, Berkeley. 510-981-6100, ci.Berkeley.ca.us.

South Berkeley Farmers' Market With fresh produce and other food for sale. Tuesdays, 2-6:30 p.m. South Berkeley Farmers Market, Alcatraz Ave. and Ada, Berkeley. 510-548-3333, EcologyCenter.org.

Temescal Farmers Market California vendors Market offer Alameda produce, dried fruits free nuts, fresh fresh eggs, baked Berries and by caught fish, fresh-cut flowers and more. Sundays, 9 a.m.-1 p.m. free. 510-745-7301. Rudy Darling Lot, 6300 Claremont Ave., Oakland

Tuesday Berkeley Farmers' Gourmet Fresh and Market Oakland, vendor specialty foods, and more for sale, plus special programs and events. Tuesdays, 2-7 p.m. and 510-548-3333. EcologyCenter.org. Tuesday Berkeley Farmers' and last, 62nd and Alcatraz streets, Berkeley. 510-548-3333. EcologyCenter.org.

Youth-Led Farm Stand The fresh farm based features Ghirardelli produce from regional farmers and shares based gardens, along with 4-H by guests free nutrition-related projects. At 7931 MacArthur Blvd., Oakland. Mondays, 10 a.m.-2 p.m. free. FoodForwardingOakland.com.

More Listings Online
Find lots more food listings at East-BayExpress.com or m.EastBayExpress.com

PICK

Yoga Potluck
After-hour all-downward dogs. The US Department of Health and Human Services has declared September National Yoga Month. Bring a dish to share with family like-minded folks at Ashtoa Yoga Studio (3332 Adeline St., Berkeley) celebrates this annual observation with a community potluck and film screening. All are welcome to join the potluck; bring your own plate and utensils if possible. Stay after dinner to watch *Sita Sings the Blues*. Nina Paley's poignantly funny hit-length animated feature detailing the Hindu epic known as the Ramayana. —*Avanti Rufer*

Saturday, Sept. 21, 6 p.m., free. AshtonYoga.com.

POSTCAROS FROM HERE

Land of the hooked *(Thanks for Sharing)*, home of the brave (C.O.G.)

By Kelly Vance

Adam (Mark Ruffalo) can't relate to a hotel room unless he gets housekeeping to remove the TV set. Mike (Tim Robbins) has remained faithful to his wife Katie (Josely Richardson) but he vents his considerable frustration by fighting with his irresponsible son Danny (Patrick Fugit). Compulsive peeper/groper Neil (Josh Gad) has a tough time with subways. Dedo (the singer Pink) lets an old boyfriend the way some people binge on doughnuts. They're all sex addicts in Stuart Blumberg's surprisingly bright *Thanks for Sharing*.

"Surprisingly" because frankly we don't expect much from any movie that features characters sitting in a circle, confessing their sins. How can a filmmaker breathe new life into a shopworn narrative subgenre like the group-therapy comedy? By stocking the cast of sufferers and their counselors with talented actors, and having the characters say meaningful, non-clichéd dialogue every chance they get. That happens to be the specialty of Blumberg co-writer of *The Kids Are All Right*, who cooked up the *Sharing* screenplay with Matt Winston for his directorial debut.

The sharpest sparring between Ruffalo's Adam and his new girlfriend Phoebe (Gwyneth Paltrow) is a pleasure to watch, perhaps the most naturally appealing, organically developed love story of the year-even though it occupies an more than half the movie. True to the touchy-feely conventions of a "recovery" genre, Phoebe happens to be a double mastectomy breast cancer survivor, but that a not the reason why we can wholeheartedly relate to this urban couple. Maybe it a the way Adam carefully tiptoes into the relationship,



Thanks for Sharing's saving grace is its sharp writing.

desperately not wanting his hope for redemption to slip away. Or more likely it's the way Phoebe breaks down and sobs in the midst of stressful on-again off again give and take between them. Wounded warrior Adam, an ex-womanizer-bait by profession, must deal with his goblins' unhinged former bed buddies, outcall rent-a-dates, ubiquitous Internet porn, etc. But Phoebe's fears emanate from within herself. Paltrow and Ruffalo carry the film. We could easily be satisfied with them as the only protagonists, but this cross section of New York's emotionally needy has a range of flavors.

Robbins' "Big Mike," a building contractor who's been clean for years and is now Adam's group sponsor has a tipping point of his own his predisposition Danny who comes back to live with his folks after years of drifting Mexico, pals, and issues of trust-anter-ance, but as with Phoebe and Adam it's the woman who provides the grounded strength everyone needs — Richardson's no-nonsense Katie, Mike's rock of salvation. The shared issue for all concerned is true intimacy, as opposed to the easy forgettable one-night-stand variety. Big Mike has it made and doesn't even realize it.

Even an ordinary, maudlin, shared addiction scenario (which this is not) needs the occasional comic relief. Here, it's Neil, an infantile emergency-room doctor with an itchy trigger finger. Every time he walks down the street or the hospital corridor he wiggles his digit in the direction of the nearest babe. That gets him into terrible scrapes, and then he has about his "progress" at the group get-togethers.

To cure his compulsions the flabby doctator up city cycling and makes a fool of himself. When he's especially down he visits his mother played by the always pitch-perfect Carol Kane. What Neil evidently needs is a tough gal like recovering nymphomaniac Dede, with her platinum hairdo and rough riding skills to force him to walk straight and throw away his porn collection. Of course, we've been laughing at/cringing with characters like these for years in feel-good dependency dramas — they're comic instrumental but undeniably human. Actors obviously love playing them. The saving grace in *Thanks for Sharing* is Blumberg's and Winston's writing. You can get away with anything if the writing is sharp.

Against this panorama of lovably weak individuals it takes something special to stand out. Actress Emily Meade, in the role of Adam's ex-squeeze Becky has enough high-octane sexual vitriol in her to power a spin-off. When she strolls up to Adam and Phoebe one night in a restaurant and intrudes on their love feast, the entire movie stops and holds its breath. Later, when Adam temporarily has a relapse and lets Becky back in, the ensuing psychodramatic hankiness begs for a further plot line, but there is none. No time for Becky. We grownups have to accept that we can't realistically have everything our gaze happens to fall upon — sex, potato chips Oxycontin, bourbon. Or, in the case of this honestly heartwarming multi-character study, more than nine with the inhabitants. We'd probably be disappointed with the rest of their lives anyway

Thanks for Sharing
Directed by Stuart Blumberg. With Mark Ruffalo and Gwyneth Paltrow. Opens Friday

C.O.G.
Directed by Kyle Patrick Alvarez. With Jonathan Groff and Denis O'Hare. Opens Friday

When we first meet David (Jonathan Groff) on the Greyhound bus heading West, we instantly recognize him as a classic fish out of water. With his Yale sweatshirt and copy of *On the Origin of the Species* and the preppy/patronize way he addresses his fellow passengers — a prized collection of crazies — tenderfoot David is crussing for a terrible bruising. We wouldn't be surprised at all to see him dumped by his girlfriend, sleeping in a barn nearly raped by a Mormon missionaries, or mockingly called "Mr Einstein."

C.O.G., filmmaker Kyle Patrick Alvarez tantalizing adaptation of an essay by David Sedaris takes the picaresque concept into some eccentric territory. The things that "leggy little white boy" learns while wandering the Oregon countryside among a rich vein of American literature. Twain passed through here, and Kerouac, and Albert Brooks and Kelly Reichardt. Alvarez and Sedaris populate the deceptively peaceful looking landscape with appropriately disgruntled characters for our hero to interact with. an apple grower (Dean Stockwell) a group of Mexican field hands, a weary trunk packer (Dale Dickey), a forklift operator with a collection of dildos (Corey Stoll), a bible-thumping family and a couch-surfing war veteran (Denis O'Hare) who shanking his future on a stack of ugly jade wall clocks nobody wants to pay $100 for.

None of these people especially like David. He comes from a different planet. The director gives his road trip an unrelenting tone of alienation. Actor Groff wears it with a squished turd expression on his face. This America takes some getting used to. Sedaris and Alvarez are just getting warmed up in the under-movie game. It'll be interesting to see where they pop up next, either singly or in collaboration. ●

Kelly Vance@EastBayExpress.com

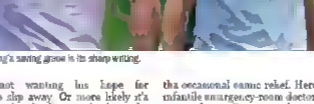
MOVIES & THEATERS

To learn where a movie is playing go to EastBayExpress.com or scan the QR code. Capsule reviews are written by J.R. Jones (J.J.), Ben Sachs (B.S.), and Kelly Vance (K.V.). For a schedule of repertory films, see One-Night Stands at the end of these listings. Please send info fourteen days before event date to Ellen.Cushing@EastBayExpress.com.

OPENING

A.C.O.G. The (mis)adventures of a somewhat yet-unexpected, closeted Yale student named David (Jonathan Groff), spending his vacation as a farm named packing apples in Oregon, per his 6th inch treatment in director Kyle Patrick Alvarez' intriguing adaptation of a David Sedaris essay. David is as green a cucumber as ground cultivar as Albert Brooks ever was, especially when he interacts with the classic locals — Dean Stockwell, Corey Stoll, Dale Dickey, and David O'Hare, the latter as a god-squadder with a penchant for peering ugly wall clocks made of jade. Expression Alvarez has a talent for dialogue and an eye for the absurdity of the mundane (98 min.) (K.V.)

Bert & Dawking (Ms.) A expression Magical Sesame's sequel to "her stunning 2008 documentary Bert & Dorothy follows up on the Virgils' plan to place more than 4,000 pieces of mismatched, eccentric-primary art - painstakingly collected for years and rejected from jam-packed Manhattan expression - © fifty chosen museums, one in three of the second named Virgil's named after the 6th one the Virgils themselves, the ultimate treatment — nominal, unassuming patrons who nonetheless the love of



Little Hitman A real Science Freak! **Odd Along A** spoiled engagement theatrical superlative, artistic ambition The Skinny A is about the mismatch casement, with an immediate tablet device and smash guests, or interact with the film by engaging with tiny elements of the movie in real time.

Mansion House In Venice, a lonely American poised named Violet (Mary Margaret O'Hare) wanders into the Ca' Rezzonico Museum and encounters and catches Alberto (Bobby Cannavale) one of the guards. Pretty much sticking after he goes in the flashlight, nothing else creative study by writer-director Jem Cohen, but Alone and Alberto's gentle core relationship acquires a certain rhythm as they get to know their other. Of course, their lives are never complicated than they appear before of final. Cohn entertainment (107 min.) (K.V.)

Prisoners Actor David Hugh Jackman's been a parent's worst nightmare when his 6-year-old daughter, Anna, and 6th David go missing. The only clue is an 6th motorhome that had been spotted on their street The scene of 6th investigation, Detective Loki (Jake Gyllenhaal) wants the driver (Paul Dano). 6th is not at all violence-averse Loki if release his only suspect, clever looking and his daughter's life is at stake, decides that he and an innate 6th to free matters. 6th he can wrestle (153 min.)

Salinger Filmmaker Shane Salerno treatment the life of famously reclusive author J.D. Salinger author of "The Catcher in the Rye."

Thanks for Sharing Feisty group-therapy comedy woman up for its job - dishes with a spanking bad of sex addiction, with the comic Mark Ruffalo, Tim Robbins, Pink, and Josh Gad, supported by writing, sometimes friends and family Gwyneth Paltrow, Patrick Fugit, and Patrick Fugit. They exist in a New York metro area filled with temptations, and doctors. Issues regarding the co-write The Kids Are All Right, working from a screenplay he co-wrote with Matt Winston, makes sure they started and most of them. Laughs all around. Then tears. Then more laughs. Then heart tugs. We know the drill. Surprisingly pleas (112 min.). (K.V.)

UPCOMING

A Letter A 3SA agent lived a letter names — the said "two guns" — are on 6th run after conveying up an assassin to retrieve a missing casket. Their journey slips up 6th the town their's pasts, as such discover that 6th letter 6 curiously an undercover

Showtimes Online

Movie showtimes and online ticket buying at EastBayExpress.com, or by scanning the code below

WEDS SEPT 25 – SUN SEPT 29

OAKLAND UNDERGROUND FILM FESTIVAL

NORTHERN CALIFORNIA PREMIERES:



WEDS 9/25 @ 8PM



THE DIRTIES – SAT 9/28 @ 7PM



PURGATORIO – SUN 9/29 @ 6:30 PM

FULL PROGRAM (50 FILMS) ONLINE: WWW.OAKUFF.ORG

WEDS SEPT 25: GRAND LAKE THEATER
CITIZEN KOCH, 6PM
THE PUNK SINGER, 8PM*
*Filmmaker in attendance

THUR SEPT 26: B-SIDE BBQ
3303 San Pablo Ave
FILMMAKER MINGLE,
BEST OF LOCAL SHORTS, 8PM

FRI SEPT 27: THE HUMANIST HALL
390 – 27th Street
DEATH GRIP, 7PM*
*Filmmaker in attendance
MONSTER WITHIN OUR SHORTS, 9PM

SAT SEPT 28: THE HUMANIST HALL
HELLA TIGHT SHORTS, 2PM
LOCALS IN SHORTS, 4PM
THE DIRTIES, 7PM
THE INSTITUTE, 9:15PM*
*Filmmaker in attendance

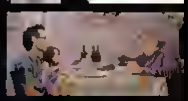
SUN SEPT 29: THE HUMANIST HALL
ODDITIES, SHORTS, 12PM
TOASTMASTER, 2PM
LE BONHEUR: TERRE PROMISE, 4PM
PURGATORIO, 6:30 PM*
*Filmmaker in attendance











WWW.OAKUFF.ORG

GRAND LAKE TREATER: 3200 GRAND AVE, OAKLAND
HUMANIST HALL: 290 – 27TH STREET, OAKLAND

B SIDE





WATERFRONT







EAST BAY EXPRESS

ngbird, Directed by Jacqueline Kerrebrouck starring Tomar Washington-Wilson Mark Wahlberg. (1080 min.)

20 First Fun Showings More movies to have on display than in any comic-ish you'll see this year. Director Morgan Neville's masterful Bloomsbury backup world on the golden age of neighborhood backup nights hits us with a total wave of fun as Merry chapter internal Love, Tate Vega, Claudia Lonsdale, Justin Hoke Lan Fleming Mann minority among the town singers demonstrate why they deserve the better-and-more recognition. Because "treasure" around the i nears work, too — we lean from Simon Webster, Noah Jagger Louis Springsteen, producer Lou Adler et a. Among the memorable to anecdotes. The story of how Mr. Grayson was battle-cast to work in the middle of a war, how it came to the recording battle to sing the pass-intimate when I battle in rehea s the Rolling Stones' "Gimme Shelter." Lovers of music EXE also took will never get tired of revisiting this movie and its abundant of performance footage. (90 m n.) (PG-13)

All-in-one Intelligent When in bored middle-class Los Angeles housewife (Kathryn Hahn) is dropped by the wild side of life, things world a mo walker (Jesse Tyler) as a fan-in-enough and become a Boundary moment of body-safety, especially when the w is a restless invented (Josh Brolin) in footwear to. But when witness Jill Soloway, a TV director and a fan hard to avoid habits. As the show gets first-rate nerds both all concerned, particularly Hahn and Tompkin — helped out by a series of swoopy flourishes led by Bloomberg Watkins Arts Museum, around St. Clair, and the building Apple Jobs Lynch, in a moody mood. This and it movie in why "indie" been invented (PG-13) (KW)

Blue wounds Thanks to the very best cinema in Woody Allen's lengthy mentioned career, former largely to Cate Blanchett as the and to a Hanna Blue pill-popping, vodka-guzzling, the summa former New York museum fallen on hard upon, who comes to stay with the social-registered sis-in-law Hawkins (Sally Hawkins Allen in top form) to Blue Francisco's Mission District. Per learn to steadily adapting Tennessee Williams' A Streetcar Named Desire (without a resolution), but he makes it seem at fresh as the reading, with a bittersweet tone of regret and restless lady tinged with energy by Andy humor Anxiety. The top lively laugh also proportion-and-see plenty of type-A personalities for Blanchett's title character to team against-her Alec Baldwin (as Jasmine's ruthless ex-wife Hawkins), Bob by Canadaite (the sister's working-class boyfriend), Andrew from Clay (sister's ex), Peter Sarsgaard (as Ignorable love former) Louis C.K. (a down-market date) and Michael Stuhlbarg (a wacky dentist). Sometimes, as he implies behind the name-drops dialogue — one for the Allen all-time highlight, and '08 rival. (KW)

The Conjuring A second (Lili Taylor), former (Ron Livingston) and their five young daughters move into a haunted home in rural Long Island as strange bumps awaken weird teams of bath-enthusiasts, led by stern Farmiga and former Wilson, in battle to help chase the spirits. It's a solid, serious-ably scary ghost tale and an old-fashioned story elevated by a recent man from the 1971 haunted-a-true-story nineteen-ok. So what's not the Conjuring? Tips to the Farmiga on one hire victimized mothers do an especially fine job with the familiar-looking screenplay by twice-brother writers Ian and Carey Hayes. Western by action-friendly by James Wan (Saw, Insidious) (112 min.) (KW)

Dystopia In the future, with polluted over-populated Earth is inhabited by the world-leaders, and the elite have fled to the skies and formed the 491 upper station, a rebellion-ess factory worker (Matt Damon) gets in a collision course with the jailed (Sharlto Copley) Jodie Foster-led and her brutal underlings and goose-feathered fiancé-ses. It's written and directed by South African international sci-fi sensation Neil Blomkamp (District 9), as in never lacking. And it plays with a few interesting ideas-making it bothered love a former unseemingly blow-on-on, but one to the conformist remedy, such as: Whose skin was it to give the Foster character that only one-off? Amazing support humming by Sharlto Copley, Diego Luna, Wagner Moura and William Fichtner. And with Alice Braga relevant as a parental second (102 min.) (KW)

The Family Former ex-mafioso former (le Niro Rose) himself side his family and moves to a small town in Normandy to live witness prosecutor, pregnant, and of course he him him (Michelle Pfeiffer) and teen investigations (Dianna Agron John Wood) to live a trail to corruption and family team in everything they do. We laugh the first hour. It at team with an opposition. By until the Blue Bay minutes. It's just double, tiglaughs-little twelve I rewind. After that it's just a bloodbath. Writer-director Luc Besson (The Fifth Element) has do much better than this. Also with Tommy Lee Jones (111 min.) (KW)

Redtails Remain The dramatization to the telling of 22-year-old East Bay fostered racist Grant II by BART police in the early hotter of New Year's Day, 2009 has all the markings of a historic War by partner. Set in the two calm streets of movies filmmaker Ryan Coogler. The Eas. day of Grant's life night-morning we've got to know also (played by actor-husband A. Bartch), his girlfriend (Melonie Diaz), his mother Ivan Jackson), and the rhythm of that experiences. The tennis — with de-tied characters notably a woman (Ahna O'Reilly) who better bottle of a supermarket — gives a serious, polished flames a recognizable human face. But in man provides a needed tension, we like it means to an "understood" photo pour partisan under many hands etc. Written also directed by Coogler (85 min.) (KW)

Getaway Though the used to save save on a thing, Jenna Maggie (Vivian Hooker) in one pulled against the stands at the most important race of their life an unseen criminal (Jon Voight) the passenger (Ethan Hawke) in one hand, by James follow the male's instruction to the world world inconvenienced the a streets around car of control. Ford Shelby GT500. Super Snake, and, with 1 tech-savvy young passenger (Selena Gomez), sets out on a high-speed rookie to rescue and beloved. (84 min.)

Insider Model Three marshal men go out for a night of fun during their college graduation. (87 min.)

The Grandmaster The story of the martial and romantic (Tony Leung, Chiu Wai) who taught the Wing Chun style of kung fu to Bruce Lee. (130 min.)

In a Wood... A world much (Luke Bell) presents men her own movies and his cousin read on a pre-Hebrew (a) martial students a work on the battle for a big-budget battle. Written also released by Luke Bell (103 min.)

Inadmissible Wrongful 2 times after their showdown with evil spirits that possessed their son the Lamberts, Rental (James Wan) and Josh (Patrick Wilson) are ready for their lives to return to normal fostered something 100 is seriously off, preventing the family from undertaken to leave.

In possessed the in order to free Josh's soul also finally detect the possessed better around world Lorraine Lutheran (Thornton Hershey) also her ghost-hunting friends he the gets the past to save last family's future. (105 min.)

Jobs Actor Ashton Kutcher a contemporary de Apple giant world icons, does a fine job playing the memorial body, the the screenplay — Because by Man Whitaker as Roman around Michael Stern (Sterling Jobs) does not hesitate to portray Jobs' dark side on the navigates the multitrack it achieves moments world. The supporting cast, particularly Josh Gad on present role Steve Wozniak and J.K. simmons as a crafty lawyer works their plan stops on by. So why is everything that then better through a movie? Many decisions in runs through Jobs' life in scattered chronological order and screenplay features like any with "inspiration of industry" line, with a random look of the necessary "magic" as maybe we're just one of hearing about standard-nerd assessment of the universe (128 min.) (KW)

Last Vegas Bill Hader (Superbad) and other cast members Forest Whitaker also Oprah Winfrey tell the story of the Civil Rights era of 20th-century America and through the eyes of aspiring-news-ses like Martin Luther King Jr. as Roderick X, but in the career of a rock-and-roll-mannered Keith Richards-named Civil Rights (Forest Whitaker) who served seven US Presidents (an occasionally only occasionally, withstand history from his vantage point, busy musicians in the screenplay by Danny Strong, adapted from Wil Haygood's newspaper feature. Why formerly with such a mangled I guys? One answer is to add an additional cast of famous actors cast as a big, space-ing story. Whitey Terrence Howard, Carol Oprawdy, Liam Breeding Jr. Jimmy Kinnie, Vanessa Redgrave, John crossed (as Richard Nixon), A as Directed (former Reagan) Jane Fonda (former Reagan), Lee Schreiber (Lyndon Johnson), Robin Williams (Dwight D. Eisenhower), et of the other reasons is to let their long work in in the expressions on the world of Whitaker was Whitey as the better and his long-suffering wife when the world changes around them formerly reason being the Alice-Avant-can always Cuny. The honesty as the difference (128 and) (KW)

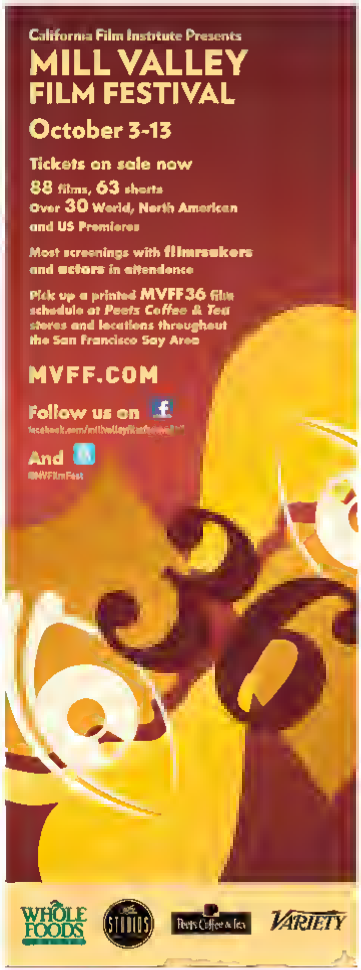
Lee Daniels' The It's a Eisenhower for students by "E-Faders" Simon Cowell the mannered to pro-conspiracy Dan Rebecca Niall Ross, Jason Malik, Harry Styles. Louis Tomlinson and Dan Payne have emerged as a undeniable phenomenon. Filmmaker Morgan Spurlock follows the young singers on their 2012-2013 world tour and shares live concert footage with behind-the-scenes interviews and antics. Soccer player Mia Hamm examines a three-decade rivalry with Brazilian Marta Successful also drop by to meet the guys. (85 min.)

Peter Jackson's Sea of Monsters A second cut of Fighting of the Rock method a real The Sea of Monsters The cast of Poseidon (Logan Lerman) also his former go on a journey to the Sea of Monsters to find the Golden Fleece" as a step on a mobile evil from living. Directed by Thor Freudenthal, also starred Alexandra Daddario and Stanley Nazir. (106 min.)

Populaire A French comedy hope us to follow along on an office worker named Rose Pamphyle (Déborah Francois) desire for the world speed-typing championship on her natural typewriter circa 1958. To some other movie about a chatty nerd egged on by her single-mindedly business-like employer (Duris) — then on a meanness to something tragic and heroic does, then it's great only not only thing going on. Rookie feature-film director Régis Roinsard here makes the screenplay with Daniel Presley and Romain Teguilly of a generous shade-dog-lark with this deadpan deadpan-animation which takes the best Hyperbole battle of parody (The Artist) to new heights of ass-naughty. Belmonte Kpo second (111 min.). (KW)

Riddick Left on dead on a sun-scorched planet, fugitive Antihe (Vin Diesel) fights for survival

"THOSE WHO LOVE ART MUST SUPPORT IT."
(PART OF IT, TOO)
HERB & DOROTHY
50×50
50 WORKS OF ART TO 50 STATES
2500 EXTRAORDINARY GIFTS FROM ONE ORDINARY COUPLE
STARTS FRI 9/20
RIALTO CINEMAS ELMWOOD
ROXIE THEATER
Q&A'S W/ FILMMAKER & DOROTHY VOGEL!
C.O.G.
BASED ON A STORY BY DAVID SEDARIS
STARTS FRIDAY, SEPTEMBER 20
RIALTO CINEMAS ELMWOOD
2106 Chestnut Ave to Ashby Berkeley (510) 433-9230
facebook.com/cogmovie
"BULLITT"
Friday Sept. 20, 6PM (Doors open 7PM)
The iconic men's shave-on all-guts, no-glory cop that catapulted Steve McQueen as superstar status and movie driving history with the most memorable car-mobile scene ever - all filmed on the streets of San Francisco!
Movie Classics feature 35mm film prints, + newsreel, cartoon, preview. Doc-O-Mix raffle and live Wurlitzer organ serenade!
Admission ONLY $5
GUARDIAN
PARAMOUNT THEATRE
2025 BROADWAY, OAKLAND - 510.465.6400
Tyler BANT
EXPRESS
Invite you and a guest to attend a special screening of
BAGGAGE CLAIM
Tuesday, September 24 in Oakland
Log onto GOFOBO.COM/RSVP and enter the RSVP code BRE9KHO for your chance to win passes
Remaining Denver and winners are removed by second drawing on 9/23
IN THEATRES SEPTEMBER 27



MOT

Against a few protestors none is that dark any bottom but has yet's assignment, his only hope for escape is to intimate an incompetent bounce But that brings with it a different problem: commonalties. The first ship carries an especially violent and lethal group; the second is led by a man from Riddick's past. With lives running out, Riddick realizes that neither group will leave without his having a trophy. (133 min.)

Short Term 12 A supervisor (Brie Larson) to a group home for at-risk teens connects with a new assistant (Kaitlyn Dever) while facing a personal crisis of her own. (96 min.)

Shashin Koi Romance Lovers try to sort out lover messiness. (141 min.)

The Spectacular Now An immoral bookish teenager (Shailene Woodley) begins dating the charming, heartwarming high-school senior (Miles Teller) in the hopes of his finding a night of heavy partying. (95 min.)

This Is Us Carl Kennedy raised a group to celebrate his overbearing with the apocalypse. (1 Media by Sean Goldberg and Seth Rogen, written by Rogen, Goldberg, and Jason Stone starring Rogen Jonah Hill, James Franco, Mindy Kaling, and Emma Watson as themselves. (137 min.)

The Way Way Back Better-than-average coming-of-age dramedy earns points for the dialogue by writing/directing partners Nat Faxon and Jim Rash (The Descendants), as defeated fourteen-year-old Duncan (Liam James) travels way through a potentially terrible beach town summer season is in the company to his mom (Toni Collette) her bullying new boyfriend (Steve Carell), has the boyfriend's pretty teen daughter (Zoe Levin). Luckily for Duncan there's water Water amusement park run by local rebel (Sam Rockwell at full swoosh), and the pretty darned best thing (AnnaSophia Robb). Adolescence should be so sweet. The romping ensemble includes assistant Janney has Amanda Peet, filmmakers Faxon and Rash turn up, wrinkingly on Water Wars employees. (103 min.) (K.V.)

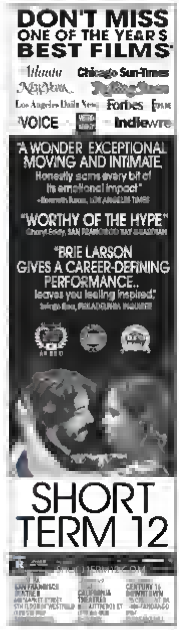
We're the Millers It goes on just a bit too long and performs hardly to never at the end, but this before-adulter movie road trip's hilarious dialogue and timing are more fun than a bong full of Jack Horner. Small-time lower dealer Jason Sudeikis gets in a bind and is forced to enlist a pole-dancer (Jennifer Aniston), a runaway teen (Emma Roberts), and an incredibly innocent neighbor kid (Will Poulter) to pose as his straight-arrow family in smuggling an RV Mexico with Mexican marijuana across the border back to Denver. Along the way director Rawson Marshall Thurber and four (count 'em) writers manage to be a somewhat cute When you show as a terminal hitting in the theater in the first act, I will definitely pop up later Chase characters acting in a mural, including Ed Helms, Nick Offerman, and Kathryn Hahn (109 min.). (K.V.)

The Wizard of Oz: An IMAX 3D Experience When a tornado rips through Kansas (Dorothy (Judy Garland) lies her dog Toto), are whisked away to their house in the magical land of Oz. They to find the the ruby heard toward the Emerald City to meet the Wizard and on route they meet a Scarecrow (Ray Bolger) that needs a brain, a Tin Man (Jack Haley) missing a heart, and a Cowardly Lion (Bert Lahr) who wants courage. This wizard sets the group to bring him the broom of the Wicked Witch of the West (Margaret Hamilton) to earn his help.

The Wolverine Hugh Jackman brings on a perpetually rugged weariness to the role of the title **Mantra** Comics superhero a reluctant immortal who journeys to Japan and gets caught up in a hitmen-vs.-yakuza war over Mariko (Tao Okamoto), the granddaughter of the man Wolverine saved from the Nagasaki A-bomb (several the end of WWII. (Got all that?) several including his ninth "bodyguard" Yukio (Rila Fukushima), all love him, but the only one the assassin sent









C.O.G.

deserve about is his good wife (Fanny Ardant). Keenen and restrained as the story is, director Nicole Mansfield and writers Mark Goodrich and Actor Frank paint it in bold, vivid strokes that make other comic-book flicks look, oh, juvenile by comparison. Thrilling support (playing by Will Yun Lee as an arrow-firing warrior and Svetlana Romanenkova as Vixie, a seven-expecting femme fatale). (126 min.) (K.V.)

The World's End (94 min. 2013). Shaun of the Dead gang – director Edgar Wright, writer-actor Simon Pegg and Nick Frost – are back for an ironically sexy reunion on the slide-bursting comedy as a group in middle-aged guy try to re-make the epic pub crawl in their youth. The title refers to the twelfth and final pub on the crawl not necessarily to the mask-and-trappings in Wright and Pegg's screenplay. If your idea of irresistible entertainment is watching a cabal of Hammer Englishmen being chased by sinister robots with blue stuff inside them, watch no more. Cooler dog Eddie Marsan, Paddy Considine, Martin Freeman and Rosamund Pike. (109 min.) (K.V.)

Your Next (95 min. 2011). An upper-class family are extremely wealthy – but also entangled in an attempt to mend their broken family ties. Aubrey (Barbara Crampton) and Paul (Rob Moran) Davies makes to celebrate their wedding anniversary by inviting their four children and their children's significant others to their weekend estate. The celebration gets off to a rocky start, but when murder-seeking assailants in animal masks suddenly attack, the Davieses must put together or die. (94 min.)

ONE NIGHT STANDS

THURSDAY, SEPTEMBER 19

Caligula (108 min. 2008). In French with English subtitles (UC Berkeley Hamm Hall, 7:00)

Bhangmetic: The Answer One (110 min. 2005). In Bengali with English subtitles (UC Berkeley Geballe, 6:00)

The Act to Killing (116 min. 2012). (The New Parkway Festival, 6:30)

Sorcerer (121 min. 1977). Dark Matters: The Films of William Friedkin (UC Berkeley Art Museum and Pacific Film Archive, Barkley 7:00)

The Proposal (108 min. 2013). (Rialto Cinemas Elmwood, 7:00)

Cabin Woman (71 min. 1944). (The Magick Lantern Point Richmond, 7:30)

The Breakfast Club (97 min. 1985). (UA Berkeley 7 6:00)

Before Midnight (108 min. 2013). (Parkway, 6:15)

FRIDAY, SEPTEMBER 20

Accattone (117 min. 1961). Pier Paolo Pasolini (BAM/PFA, 7:00)

Presented Unfamiliar (100 min., 2013). Presented by ASUC SOFTIE (UC Berkeley, Wheeler Auditorium 7:00)

Bullitt (114 min. 1968). Paramount Mini-Classics (Paramount Theatre, Oakland, 8:00)

This Is Spinal Tap (82 min. 1984). (New Parkway Late Night (Parkway 10:30)

THE NEW PARKWAY THEATER

Films. Friends. Food. Fun on Tap!

THE WAY WAY BACK
THE CONJURING
20 FEET FROM STARDOM
THE SPECTACULAR NOW
MONSTERS UNIVERSITY
...and more!

474 24th St., Oakland
(Between Broadway & Telegraph)
510-658-7900
Free Parking!

Full Listings at www.TheNewParkway.com

SATURDAY, SEPTEMBER 21

Master of the Flying Guillotine (81 min. 1976). Movie Arts Matinee with Sean Axis (Parkway 10:00)

Cruising (100 min. 1980). Jack Barron: The Films of Barron Friedkin (BAM/PFA 6:00)

Killer Joe (102 min. 2012). Dark Matters: The Films of Barron Friedkin (BAM/PFA, 8:50)

The Wave (99 min. 2008). (Rialto Cinemas Elmwood, midnight)

GRAND LAKE THEATRE
BEST EAST BAY THEATER

(6/27) WOLF
(6/28) GRAVITY IN 3D

PRISONERS (R)
FRI-SUN 12:30 3:45 7:00 10:00
MON-THUR 3:45 7:00 10:00

THE FAMILY (R)
FRI-SUN 1:30 4:30 7:20 9:55
MON-THUR 4:30 7:20 9:55

SALINGER (PG13)
FRI-SUN 1:15 4:15 7:15 9:45
MON-THUR 4:15 7:15 9:45

THE WORLD'S END (R) (ENDS TUES)
FRI-SUN 3:15 7:35
MON-TUE 7:35

FRUITVALE STATION (R) (ENDS TUES)
FRI-SUN 12:00 4:00 6:00 9:45
MON-TUE 4:00 6:00 9:45

NO COMMERCIALS

SUNDAY, SEPTEMBER 22

The Dropout Movie (95 min. 1970). (Rialto Cinemas Elmwood, 12:30)

Tree in Life (139 min. 2011). Super Sentinel series (Berkeley Public Library Central Branch, 2:00)

Call Me Kuchu (92 min. 2012). Presented by Spectrum Queer Media (Parkway, 3:00)

The Gospel According to St. Matthew (137 min., 1964). (New Parish Theatre, BAM/PFA, 5:00)

7 Boxes (100 min. 2012). Presented by Cinesalida: SF & San Francisco Latino Film Festival. In Spanish and Guarani with English subtitles. (La Pena Cultural Center, Berkeley, 3:30)

Borrego of the Crackers (49 min. 1968). (Institute Theatre (Parkway 6:00)

Xingu (100 min., 2012). Presented by Cine-Mole SF & San Francisco Latino Film Festival. In Portuguese Caribe Tupi and Arawak with English subtitles. (La Pena Cultural Center, Berkeley, 7:45)

Our Famous Marlon (84 min. 1964). (The Roxie Theatre, Berkeley, 7:30)

The Exit maker (120 min. 1958). The Man Who Wasn't There: Wendell Corey Actor (BAM/PFA, 7:40)

MONDAY, SEPTEMBER 23

Elmwood Film Festival (155 min., 2013). (6 new films by Bay Area filmmakers and writers, all copies) (Rialto Cinemas Elmwood, 6:00)

Rialto Cinemas
CERRITO
EL CERRITO'S DOWNTOWN MOVIE THEATRE
Stadium Seating • Digital Sound
510-524-8131
Fandango, Movies, Showtimes, Buy Tickets & More!
Thanks for the Support - All Ads September 23

HOUR ZACHARIA JACK FLEISCHMAN
PRISONERS
12:00 4:40 9:45 R
Thurs Show Sat & Sun!

From the Director of PRECIOUS
FOREST WHITAKER OPRAH WINFREY
LEE DANIELS' THE BUTLER
4:15 9:30 PG-13
Thurs Show Sat & Sun!

A Partial Movie Daily Nappy
THE SPECTACULAR NOW
1:45 9:00 R

SCENE
Wrestler Cafe Open Daily
Happy Hour M-F 4:30-6
Small Bites, Pints and More!

ELMWOOD
STREETERS BEST NEIGHBORHOOD MOVIE THEATER
College Ave at Ashby 849-811 9734

34 Works of Art on 34 Skins
2500 Extraordinary Gifts
From One Ordinary Couple
HERB & DORTHY 50x50
12:30 4:45 7:00 9:15 NR
Q&A with filmaker and Dorothy Vogel
Last other 7pm show & Sun other 4:45pm show

"DAVID SEDARIS fans will love THELMA"
The Wrap
C.O.G.
(1:00 5:00) 7:15 9:30 NR
Sat & Sun 3:15pm Matinee Show

What happened to J.D. Salinger?
SALINGER
(1:20 4:30) 8:00 PG-13
Nat and Neal & Les Jongeals
★★★★★ Daily Telegraph
THE AUDIENCE
The London Sold-Out Hit Starring HELEN MIRREN
FINAL PERFORMANCE:
Elmwood: Sep 18 7pm
Cerrito: Oct 2 7pm
*Ask rialtocinemas.com For More Info!

TUESDAY, SEPTEMBER 24

Far From Afghanistan (121 min. 2012). Committed Cinema: John Gianvito and Pour Than (BAM/PFA, 7:00)

Portraits in Inertia (113 min. 1979). (UC Berkeley, International House 7:00)

WEDNESDAY, SEPTEMBER 25

Fruit Hell on and the Whispering Wind (58 min. 2013). Committed Cinema: John Gianvito and Paul Clipson (BAM/PFA, 7:00)

The Way I am in Yarmouth (37 min. 2013). Presented by Royal Coffee (Parkway, 7:00)

Evangelion (116 min. 2013). (No title: Intelligence Series Screening (Hunsaker Hall, Oakland 7:30)

LANDMARK THEATRES
$5.00 Student Tickets Every Tuesday!
Landmark Elmwood
2966 Telegraph Ave. at Ashby
• Digital Cinema • Dolby Digital • Surround Sound • Stereo
• Closed Captioning • Descriptive Video Service

ALBANY TWIN
1115 San Pablo Ave. at Solano, Albany
(510) 814-5200
SEX MISSING (PG-13)
Fri-Sun 12:30 3:00 5:30 8:00 10:30
Mon-Thu 12:30 5:30 8:00
AFTERNOON DELIGHT (R)
Fri-Sat 2:00 8:30 10:40
Sun 2:00 8:30
Mon-Thu 5:30 8:00

CALIFORNIA
2603 Telegraph Avenue near Haste, Berkeley
(510) 843-6456
STRANGERS ON A TRAIN (PG-13)
Fri-Sun 12:30 5:00 7:30 10:00
Mon-Thu 5:00 7:30
THE WAY WAY BACK (PG-13)
Fri-Thu 11:20 1:50 4:20 7:00 9:40
Wed 11:30 1:50
SPIKE LEE'S JOINT (R)
Fri-Sun 10:00 1:00
Wed 1:00 10:00
THE BUTLER (PG-13)
Fri-Thu 11:00 1:30 4:00 7:00 9:30
Wed 1:30 10:00

PIEDMONT
4800 Piedmont Ave. at Linda, Oakland
(510) 655-8000
THANKS FOR SHARING (R)
Fri-Sat 12:00 2:30 5:00 7:30 10:00
Sun-Thu 12:00 2:30 5:00 7:30
DON JON (R)
Fri-Sat 12:00 2:30 5:00 7:30 10:00
Sun-Thu 12:00 2:30 5:00 7:30
LEE DANIELS' THE BUTLER (PG-13)
Fri-Sun 11:30 2:00 4:30 7:00 9:30
Mon-Thu 2:00 4:30 7:00 9:30
Wed 11:30 2:00 4:30 7:00 9:30
THE HOUR (R)
Fri-Sat Midnight

SHATTUCK
2230 Shattuck Ave. at Allston Way, Berkeley
(510) 843-6500
NOW OPEN The Screening Lounge!
Shattuck 8 is now open! The Screening Lounge has its own bar, full menu and lounge, and brings food and drinks into the theater!
PRISONERS (R)
Fri-Sat 12:30 3:45 7:00 10:00 Sun-Thu 12:30 3:45 7:00
THIS IS THE END (R)
Fri-Thu 1:45 4:15 7:15 9:45
20 FEET FROM STARDOM (PG-13)
Fri-Thu 1:30 4:00 7:30 9:45
WE'RE THE MILLERS (R)
Fri-Thu 11:00 1:30 4:00 6:30 9:00
THE SPECTACULAR NOW (R)
Fri-Thu 11:15 1:45 4:15 7:15 9:45
WHERE THE WILD ARE (PG)
Fri-Thu 11:00 1:30 4:00 6:30
FRUITVALE STATION (R)
Fri-Thu 11:45 2:15 4:45 7:30 10:00
AVA & MONA (R)
Fri-Thu 11:30 2:00 4:30 7:00 9:30
SALINGER (PG13)
Fri-Thu 11:00 1:30 4:00 6:30 9:00
POPULIERE (R)
Fri-Thu 11:45 2:15 4:45 7:30 10:00
THE WORLD'S END (R)
Fri-Thu 11:30 2:00 4:30 7:00 9:30
Screening Lounge
2:30 and 9:30 are $1...only
THE FAMILY (R)
Fri-Thu 11:00 1:30 4:00 7:00 9:30
Fri-Thu 11:15 1:45 4:15 7:15 9:45
Screening Lounge
2:30 and 9:30 are $1...only
The Screening Lounge
7:00 and 9:30 are $1...only
NO TEXTING ALLOWED
TICKETS.LANDMARKTHEATRES.COM

Ashkenaz
Music & Dance
Community Center

Wed 9/18 8 pm — STU ALLEN & MARS HOTEL — Grateful Dead Night
Thu 9/19 9 pm — EVERTON BLENDER w/YARD SQUAD BAND- TRINITY ITAL SOULS — Reggae
Fri 9/20 9:30 pm — CARIBBEAN ALLSTARS — Caribbean Reggae
Sat 9/21 9 pm — JUMPSTEADY BOYS, FOGHORN STRINGBAND, WINNIE POWELL, EDDIE BOND & JOSH ELLIS; CALLERS BEVERLY SMITH, EVIE LADIN — Bluegrass / Old Time Music/ Contradance/ Square Dance
Sun 9/22 3 pm — GRACE FORREST CLELIA STEFANINI & FRIENDS; CALLER EVO BLUESTEIN — ROTHC Family Square Dance!! *Billy Sundays* Klein Bottles Rhythm II

9241 CRESTON DRIVE AT LAUREL IN DOWNTOWN BERKELEY, CA 94705 (510) 525-5054
FURTHER AFTER AT KEY'S ARTISTS: STU ALLEN, MARK KARAN

BERKELEY'S HOME FOR WORLD MUSIC AND DANCE SINCE 1973
1317 San Pablo (at Gilman) (510)525-5054
Calendar, info, reserve online: Ashkenaz.com
Cover: $5 TO $15 ALL AGES, ALL THE TIME

THE STARRY PLOUGH PUB
LIVE MUSIC VENUE, RESTAURANT & PUB SINCE 1973

THU 9.19 8:00PM ADV TIX — THE BERKELEY BALKAN BACCHANAL
MEET RAYA BRASS BAND (NYC)

FRI 9.20 8:00PM — AMERICANA, PUNK AND ROCK - ADV TIX
VICTOR KRUMMENACHER (CAMPER VAN BEETHOVEN)
CASEY NEILL & THE NORWAY RATS
NEW AMERICAN PARTNERS

MISSION CREEK OAKLAND FESTIVAL

SAT 9.21 8:00PM ADV TIX — INDIE ROCK/SLAMERICANA
DEAD CAT HAT
THE NEW THOREAUS
THIRTEEN BUTTON
THOUSEN
PHO FBE HASTINGS

SUN 9.22 4:00PM ALL AGES — FOLK, ROCK, SEA SHANTIES & MARITIME CLASSICAL MUSIC
CHE PUA SAD (CD RELEASE PARTY!) WITH SPECIAL GUESTS
SPIDERTHEOW

MISSION CREEK OAKLAND FESTIVAL

FRI 9.27 9:00PM ADV TIX — MUSIC FOR SHARKS IN ROCK AND ROLL
1000 OWL
BURNT PALMS
HORRIBLE/ADORABLE

SAT 9.28 10PM ADV TIX — KARAOKE & PUNK
CREW SOUTHERN
HEAR LINCOLN
HIBBITY DIBBITY
MT HAMMER

KITCHEN OPEN DAILY UNTIL 10PM
HAPPY HOUR 4-7PM DAILY
$3 OFF DRAFTS + $2 OFF PITCHERS

FOR FULL CALENDAR OF EVENTS VISIT
TheStarryPlough.com
3101 SHATTUCK
BERKELEY 510 841 8088

LOTTA HEAVEN, LOTTA HELL

Virtuoso guitarist Jason Becker was supposed to be a star. Then the unthinkable happened

Kathleen Richards


Kamleen Richards
Despite his illness, Becker continues to make music.

As all accounts, Jason Becker was supposed to be a star — or at least, a very famous guitar player. The Richmond native began playing at age five. By sixth grade he was covering Bob Dylan at his school talent show, and not long after he was mastering Eric Clapton guitar solos note for note. He spent his teenage years absorbing Bach fugues and writing his own compositions, incorporating complicated classical elements. While in high school he signed a recording contract with Shrapnel Records, he ultimately finished school early to tour with his heavy metal band, Cacophony, with fellow guitar player Marty Friedman, who later went on to play with Megadeth. In the mid 1980s, while still a teenager, Becker was playing on stages in front of big crowds, his face appearing in magazines. He seemed to be on a meteoric — and unstoppable — rise to fame.

And it wasn't just because he was a virtuoso guitarist. Becker, with his long rocker hair was also a natural and magnetic performer who seemed to have an almost mystical control over his instrument. So when drummer Gregg Bissonette of the David Lee Roth Band called Shrapnel Records founder Mike Varney in search of a new guitarist, Varney recommended only Becker. At the time, the gig was one of the most highly coveted positions for a guitar player. Roth of course, was most known for being the former frontman of Van Halen, one of the most successful and innovative hard rock groups of its time, thanks largely to guitarist Eddie Van Halen. After Roth parted ways with the band, he formed his own solo group with another talented guitarist, Steve Vai. Becker would be replacing Vai, who was leaving to pursue his own solo career. Varney, hearing his incredible playing over the phone, Roth invited Becker to audition for the band. He got the gig. For the young Becker — who wasn't even 21 — it was a dream come true.

Simultaneously Becker had been experiencing weakness in his leg, and it began getting worse. Just a week after joining the David Lee Roth Band, Becker went to the hospital, where he received a stunning diagnosis. Amyotrophic lateral sclerosis, otherwise known as Lou Gehrig's disease, a progressive neurodegenerative disease that leads to complete paralysis and, eventually death. He was given three to five years to live.

Becker managed to record one album, *A Little Ain't Enough*, with Roth's band, but his condition deteriorated rapidly. He was having trouble playing guitar. With no choice, Becker left the band and returned home to Redmond, fading from the spotlight.

But that wasn't the end of Becker's story. In fact, contrary to his doctor's prognosis, Becker is still very much alive thanks to an attendant community of family members and caretakers. Although he is almost totally paralyzed except for his eyes and some other muscles, Becker is able to communicate using eye movements in a system his father devised. Through this letter-by-letter method, he has been able to write music. In fact he has produced six albums since his diagnosis, and a recent award-winning documentary, *Jason Becker Not Dead Yet*, has eloquently captured his inspiring story. A screening — which doubles as a fundraiser for the Jason Becker Special Needs Trust and the ALS Therapy Development Institute — will happen on Thursday, September 19 at Rimbo's 365 Club.

On the surface, Becker's life sounds like a sob story a story about the cruel and unfair hand that life sometimes deals us. But he is not a tale of woe but one of resilience, he's not someone to feel sorry for but someone to emulate. His passion for music — and, indeed, for life — transcends physical boundaries. "I really wanted people to feel Jason's resilient spirit and musical genius, but I also wanted to show that his story is really the story of many people," filmmaker Jesse Vile wrote in an email from his home in London. "It's the story of his family, his friends, and the endless care [of] workers who keep him happy and healthy. It was also important that I conveyed his personality and show how someone took the lemons life gave him and made the best damn lemonade you've ever tasted."

In a recent interview at his Richmond hills home Becker said (with the help of his mother Pat Becker) that he's received many offers over the years to make movies about his life, and at one point there was even a Hollywood script in the works. But for various reasons, they either never materialized or he didn't like the proposals. So when Vile initially approached Becker about the idea for his documentary he politely declined. But Vile was persistent. At one point, he put together a trailer using footage he found on the Internet and sent it to Becker. "It was amazing," said Becker now 44.

Once given the green light, Vile (who originally from Philadelphia and has been a fan of the guitarist since he was a teenager) and a small crew made two trips to Richmond — once in November 2012 and again in March 2013. He also interviewed Vai, Bissonette, Varney guitarist Joe Satriani, and Dave Lopez of local band Bang Data, who grew up with Becker as well as Becker's family and friends. One memorable person that's missing is Roth himself. Vile said he spoke with Roth's manager several times, "but for whatever reason I guess he didn't want to be involved."

But as is made amply clear in the film, Becker's musical life didn't depend on Roth. After he was first diagnosed, he started recording lots of music so I would have it down if I couldn't play anymore." Losing the ability to physically hold a guitar didn't stop Becker from composing, but he said it did alter the type of music he wrote. "I guess I couldn't rely solely on guitar," he said. "I had to make sure the songs expressed emotion on their own, and I leaned more on orchestral instruments."

It's hard to fathom, but the ideas that emerge from Becker's head are fully realized, orchestral compositions. Becker said it takes him a minimum of 5 couple months to write one song — which he does one note at a time with the help of his father. Gary Becker who transcribes his ideas using a computer. Where does he get his inspiration? "Oh, various places," Becker said. "Some from my musical influences, some just comes out of a silence or my noodle [brain] or just things from life that aren't even in music, just feelings or emotions."

And he listens to all kinds of music; some of his favorites are world music, Peter Gabriel, Philip Glass, Mozart, Stravinsky and Dylan — "all kinds of crap."

It's clear that Becker's music resonates with many people. His Facebook page has more than 86,000 likes, and has fan comment as much on his music as on him being an inspirational figure. Yet Becker himself doesn't seem entirely comfortable with the title of role model. "He always makes fun of himself as being an inspiration," said his father chuckling. "He wants to be a great composer, but instead he's an inspiration."

Still, Becker's keenly aware that his story has impacted others. His film *Jason Becker Not Dead Yet*, which premiered last year, will "make people buy my music and hopefully give some people reason to believe there is life after disease."

Indeed. One thing that comes across in the ninety-minute documentary is not only Becker's music sense of humor (he introduces himself as "the sexiest man alive") but also that he doesn't view himself as a victim — not that his life has been easy, either. "I have my moments of sadness, for sure," he said. "But I guess it helps that I am surrounded by great people who understand me and appreciate me. And I know God's grace is helpful and I am still able to do fun things and communicate, joke around. Life is fun, even without moving."

That's been the theme of Jason's life," added his father Gary "A lotta heaven and a lotta hell."

Event Details
Jason Becker Not Dead Yet screens on Thursday Sept. 19 at Rimbo's 365 Club (1025 Columbus Ave., San Francisco). Musical performances by Pearl (featuring Scott Ian, Jim Wilson, and Joey Vera) and Forrest Day 7 p.m., $30-$75. Rimbos365Club.com

Kathleen.Richards@EastBayExpress.com

CIGARETTES


CAMEL
MOMENTS
IMAGINATION
DISCOVERY
TASTE IT ALL
SURGEON GENERAL'S WARNING: Smoking Causes Lung Cancer, Heart Disease, Emphysema, And May Complicate Pregnancy.
©2013 R.J. REYNOLDS TOBACCO CO.

BRICK & MORTAR MUSIC HALL

1710 MISSION ST.
SAN FRANCISCO, CA 94103
BRICKANDMORTARMUSIC.COM

UPCOMING SHOWS



FRI 9/27
ANGELO MOORE & THE BRAND NEW STEP
ALBUM RELEASE PARTY HOSTED BY BRODIE RILEY, A MILLION BILLION DYING SUNS, MODERN MASTERMINS, VAULT OF VIPER SOCIETY, HEART TOUCH

TUE 8/17
DIARRHEA PLANET
THE SD SD GLOS
UNITRUNK

WED 9/18
J. LATELY & J. GOOD
CHROMER, RED LEAGUE, WHOSE SNL, SATCHMOLOGY, TRAU PHEAR, DJ SKEEPE

THU 8/19
ROSE WINDOWS
SHORTANTIC

FRI 8/20
FANFARE ZAMBALETA
RAYA BRASS BAND
DJ ZEK (DF CAFANA BALKAN)

FRI 10/04 & SAT 10/05
DEAD WINTER CARPENTERS
(FRI) LIMESTONE LIGHTNING, LEE GALLAGHER AND THE BALLERINAS
(SAT) OCHO LA BANDA, JESSAMY KNIGHT

Sponsored by: THUMER PILS

UPCOMING SHOWS

THE NEW PARISH

OMF

SATURDAY 9/21
OMF PRESENTS
OAKLAND MUSIC FESTIVAL
THE COUP, DAM-FUNK, DYLAN LEDUX, JAMES & EVANDER, TRIPPLE OPPLE OAKLAND, SWEATER PONY, J BOOGIE, PLUS MANY MORE...

WEDNESDAY 9/18 FREE
THE SHOTGUN WEDDING QUINTET
W/ DJ DAN THE BRICKMAN, DJ PLATINUM

TUESDAY 9/24
CLASSICAL REVOLUTION

WEDNESDAY 9/25
JUAN OF ARC

THURSDAY 9/26
METAL MOTHER

THURSDAY 10/03
THE CALIFORNIA HONEYDROPS

FRIDAY 10/04
MORRAY FOR THE RIFF RAFF
SPIRIT FAMILY REUNION

FRIDAY 10/11
FELA KUTI BIRTHDAY FELABRATION! WITH LAGOS ROOTS AFROBEAT ENSEMBLE

FRIDAY 10/25
GILBERT FORTE
NYLO

WEDNESDAY 10/30
MICHAL MENERT

THURSDAY 11/07
BURGLEBUCKET

FRI DEC 13TH
THE PIMPS OF JOYTIME

KING OF KINGS
AT THE NEW PARISH & PINK MATTRESS BOUTIQUE

EAST BAY INDIE SCREAM FILM FESTIVAL

THURSDAY 10/17
EAST BAY INDIE SCREAM FEST

9 18TH
SAN PABLO
CA 94612
NEWPARISH.COM

BROUGHT TO YOU BY PARISH ENTERTAINMENT GROUP

AN OAKLAND-GROWN MUSIC FESTIVAL

The inaugural Oakland Music Festival will feature two stages and more than twenty mostly local acts

By Whitney Phaneuf



The Coup will headline the Oakland Music Festival

Two years ago, when Jacobe Juarez and Alfonso Dominguez started talking about producing a festival devoted to Oakland music and food, they knew the timing wasn't quite right. Juarez said he was still running his San Francisco-based venue SOM (which closed last year) and Dominguez was busy managing his family's Oakland restaurant, Tamarindo Antojería, among other projects. Now, however, their timing to launch the inaugural Oakland Music Festival (OMF) on September 21 couldn't be better.

"Oakland is standing tall," Juarez said. "It's a great time to celebrate its cultural assets. We're of the mindset that let's at least try it versus regret not doing it."

While San Francisco has Outside Lands and Noise Pop, to name a few the East Bay has only recently emerged as a hotbed for music festivals. In July Burger Boogaloo held its two-day garage-rock festival in Oakland's Mosswood Park, instead of in San Francisco, where it initially started. On Saturday, September 28, the Levi's co-sponsored arts festival Station to Station will make its final stop on a national tour at Oakland's historic 16th Street Station, the lineup features hip-hop artists such as Dan Deacon, No Age, Savages, and Twin Shadow.

Juarez explained by phone that he and Dominguez envisioned OMF as a way to showcase local talent rarely represented at the large festivals. More than half the lineup is composed of artists — in the genres of indie-rock, electronic, and hip-hop — who live in the East Bay and another one-third comes from the greater Bay Area.

"There's not a lot of opportunity for East Bay artists to get exposure," Juarez said. "I wanted to showcase my friends. That's why we don't have more commercial or peppy acts on the bill."

Juarez, who has lived in the East Bay since 1994 and performs under the name DJ Halobo, said he handpicked many acts he'd booked at SOM, a Mission District venue that was known for its diverse lineup of up-and-coming DJs, hip-hop acts, and bands. Juarez said he and his wife decided to close SOM in July 2012 to start a family, but the conundrum to start the festival was too strong to resist.

Juarez said he and Dominguez pulled OMF together pretty quickly, forming the last four months on finalizing the lineup, vendors, and promotion. In addition to operating Tamarindo, Dominguez is a co-founder of Fojo Food, a project that was lauded by *The New York Times* for its innovative approach in filling vacant storefronts with temporary retail stores. Dominguez contacts at the City of Oakland helped secure the necessary permits to block off San Pablo Avenue between 17th and 19th streets and obtain licenses to serve food, beer, and wine (which will all be provided by East Bay vendors).

The festival features two stages — one indoor at The New Parish and one outdoor. The music kicks off at noon and both stages will have performances simultaneously throughout the day. Juarez said they're expecting 2,000 attendees. With such a wide variety of genres represented in the lineup, Juarez said he scheduled the two stages to rotate between bands and DJs.

On the band front, don't miss Oakland legends The Coup, whose high-energy performances highlight emcee Boots Riley's flow and Pam the Funkstress' turntable work, and West Coast G-funk legend DaM FunK, whose performances at Coachella earlier this year drew much acclaim. Fans of indie-rock should check out Oakland experimental-pop trio Kelliquins Girls; San Francisco epic alt-rockers New Triumph; and the local genre-bending Latin-rock-meets hip-hop band Bang Data. Also don't miss Oakland emcee pairing, and composer Kev Choice and his ensemble, who weave together elements of hip-hop, jazz, soul funk, and classical. Oakland eight-piece band The Funk Revival Orchestra breathes new life into rare funk and soul music. Dead Kleven Society combines metal, funk, ska, and reggae into upbeat rock. And Oakland duo James & Evander craft downtempo pop using synths and drum machines.

Across the DJ offerings, there's everything from old school soul to new-school trap. Oakland monthly party The People will bring its eclectic combination of bass-driven hip-hop and beats from Africa, Brazil, and the Caribbean. Oakland crate-diggers from The 45 Sessions will spin funk and soul records; producer Wanway Fassbeil will play his trademark mix of hip-hop and Latin soul; the Oakland-based crew Trill Team 6, responsible for the wild Sick, Sad World parties, will bump the latest beats in hip-hop and electronic music; San Francisco's Sweater Funk will inspire some retro dance moves with Eighties funk and soulful boogie; and taste-makers Corey Sleazeware and Richie Panic of the Lights Down Low parties will dig out the hottest tracks in underground electronic. And if you're still standing after a long day of dancing, The People and special guests will host an after-party at The New Parish.

Show Details
The Oakland Music Festival will take place on Saturday, Sept. 21 at San Pablo Ave. between 17th and 19th sts. and The New Parish (579 18th St, Oakland). Noon, $20 $25 OaklandMusicFestival.com

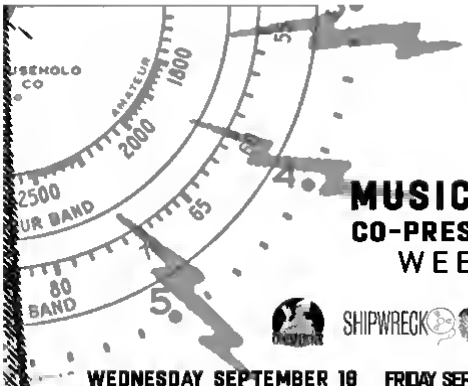
Editor@EastBayExpress.com

MISSION CREEK OAKLAND

MUSIC AND ARTS FESTIVAL

CO-PRESENTED BY EAST BAY EXPRESS

WEEK THREE SCHEDULE!



WEDNESDAY SEPTEMBER 18

@ODDO FELLIES CAFE
Pleasure Leftists (Cleveland)
Cold Circuits
Fossor House
$5 SUGG. DONATION/ ALL AGES/ 8PM

THURSDAY SEPTEMBER 19

@25TH STREET COLLECTIVE
Art Beat Acoustic Salon and Happy Hour with Phoebe Hastings
FREE/ ALL AGES/ 21+/ 6PM

@AMOEBA MUSIC, BERKELEY
LIVE In Store with Bastille (UK)
Free with purchase of their new album "Bad Blood"
More details at www.amoeba.com
FREE/ ALL AGES/ 6:30PM

@ROCK PAPER SCISSORS COLLECTIVE
Violent Vickie
Lady Beaver
Super Califas
$5 SUGG. DONATION/ ALL AGES/ 8PM

FRIDAY SEPTEMBER 20

@THE STORK CLUB
Victory and Associates
Buttons
Detach Dolls
Arthur Tea and the OMGs
$5/ 21+/ 9PM

FRIDAY SEPTEMBER 20 (CONT)

@THE TOTALLY INTENSE FRACTAL MINDGAZE HUT
Loves In Heat Records Showcase!
Field Trips
Jonathan Beast and the Bathroom Floors
L35SONS
PSSNGRS
$7/ ALL AGES/ 9PM

@THE NEW PARISH
Future Twin
G Green
Electrician
$8 ADV $10 DOORS/ 18+/ 8PM

SATURDAY SEPTEMBER 21

@25TH STREET COLLECTIVE
25th Street Block Party!
Co-Presented by The Art Beat Foundation
VIR
Yip Deceiver (Athens, GA)
Super Natural
Playboy School (LA)
Waiting Room
DJs Rance Brown (Indie Slash) and Amy Whoa
FREE/ ALL AGES/ 1PM

SATURDAY SEPTEMBER 21 (CONT)

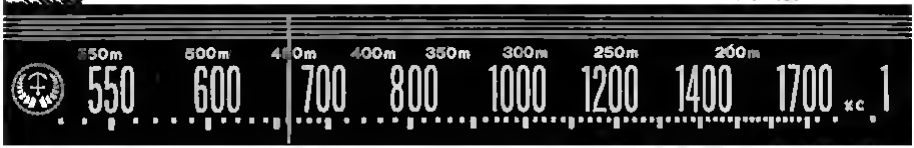
@THE NIGHT LIGHT
El Elle
Gold Chains
Everything Is Dirty
ssssnakes (Chicago)
$7/ 21+/ 9PM

@THE RRARRY PLOUGH
Dead Cat Hat
The New Thoreaus
Thirteen Button Trousers
Phoebe Hastings
$5 ADV $7 DOOR/ 21+/ 9PM

TUESDAY SEPTEMBER 24

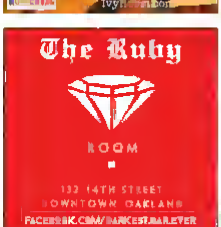
@ODDO FELLIES CAFE
Comedy Night!
Hosted by George Chen's Laughing Show
Featuring: Jessica Sele, Kevin O'Shea, Kate Willett, Scott Simpson, Johan Miranda, Christopher John, Tom Bridgman, and more!
Music By Yogurt Brain and High Anxiety
$8 SUGG. DONATION/ ALL AGES/ 7PM

Shows subject to change!
Please check www.mcofest.org and www.fb.com/missioncreekoak for more information!









THROB AND PULSE

Sci-fi drama, Latin jazz elegance and blissful club beats.

Fuck Buttons

Slow Focus

One of the oddest and most impressive things about *Slow Focus* is how it manages to bubble, groan, stammer and seethe and yet never cross the line from melody into discord. From the cumphonious percussion that ushers in the opening track, "Brainfreeze," *Slow Focus* often seems as if it might break apart into science-fiction static at any moment. That drama — and the sturdy soundscapes that give rise to it — marks this album as one of 2013's finest.

Slow Focus offers many pleasures: the lumbering distortion that underpins "The Red Wing," the ebb and flow of ambience on "Year of the Dog" and "Stalker" a track that sounds as if the namesake Tarkovsky film had been grouped of its Eastern Bloc sentry and reset in 23rd century Bangkok, all jungle steam and throbbing pulse.



"Hidden XS" charts a consistent soaring trajectory upward, until it lands somewhere in the vicinity of *Flash Gordon*'s Sky City, replete with golden breastplates and metal hawk-wings. The album's most antisocial track, "Sentients," might also be its best, with a horror-movie string section and scathing robotic drone.

As a preteen I special-ordered an album of sound effects from the original 1960s *Star Trek* TV show and used to put it on just to listen to the hum of phaser beams and the purple of the transporter. With *Slow Focus*, Fuck Buttons has deconstructed the essence-fiction sound effect and spun it into something both operatic and ominous, which is on mean feat. (ATP Recordings)

— Sean Bottos

Fuck Buttons play The Independent on Wednesday Oct. 2. 8 p.m. $18, $20 TheIndependentSF.com

Various Artists

Salsa de la Bahia

Latin jazz took hold as the Bay Area during the 1950s and '60s through the work of such resident players as Cal Tjader, Benny Velarde, Carlos Federico the Duran brothers (Carlos, Eddie, and Manny) and the Escovedo brothers (Pete and Coke) via concerts by visiting bandleaders like Tito Puente of New York and Perez Prado of Mexico City. Musicians of many ethnicities and nationalities — black, white, Mexican, and Panamanian, among them — joined together to create a California take on a sound rooted in the Cuban branch of the African diaspora.

Salsa a highly danceable variant on the genre, showed up locally during the 1970s, particularly at Cesar's Latin Palace in San Francisco. Trombonist and arranger Wayne Wallace cut his teeth as Cesar's and today rivals only Oakland percussionist John Santos as the leading local proponent of Latin jazz. For *Salsa de la Bahia* Wallace has assembled a vibrant, wonderfully rhythm-charged



2-disc, 22-track compilation on his own Fania label that features 13 of the area's finest current groups. They range in style from the horn-punched frenzy of Velarde's Super Combo and Edgardo & Candela to the flute-and-fiddles-led elegance of Orquesta la Moderna Tradicion and the more experimental sounds of Santos' Machete Ensemble and sextet. Many of the musicians — including flautist John Calloway saxophonist Melecon Magdaluyo, bassist David Belave and percussionist Michael Spiro — turn up in several different bands, providing further evidence of how cross pollination continues to fuel the local Latin scene. (Fania)

— Lee Hildebrand

Delorean

Apar

On its 2010 album, *Subiza* Spanish alternative dance-pop langs Delorean employed the relentless beats of house and techno to create infectious, carefree, and sun-drenched tracks that pulsed with energy. Not quite a club album, *Subiza* was nonetheless compelling, demanding listeners to not just dance to it, but to twist until they collapsed, preferably on the beach.

Delorean's new album, *Apar* is mostly more of the same. It's just as blissful, optimistic, and maximalist as its predecessor. The band has described *Apar* as its "big studio album," and, indeed, some of the changes in production are an improvement. Instead of using sampled female vocals, Delorean recruited Caroline Polachek of Chairlift and experimental singer-songwriter Cameron Mesirow (aka Glasser) to

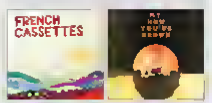


lend breathy vocals on several of the album's best tracks, including "Sprint" and "Destinate Time." *Apar* is also more polished. Lead singer Ekla Lepetegi's vocals are clearer and the band's instrumentation is crisper.

But it feels like something may have been lost in translation. While many of the sounds in *Subiza* were created digitally, the tune around the band made an attempt to use more real musicians and instruments. Ultimately, however the tracks on *Apar* are less attention-grabbing, and toward the middle of the album, they tend to blend together. While pleasant, these songs could also easily be played in the background and forgotten. (True Panther/Mushroom Pillow)

— Madeleine Key

Delorean play The Independent (628 Divisadero St., San Francisco) on Monday Oct. 7 8 p.m., $18 $20 IndependentSF.com



French Cassettes

Cold Youth

French Cassettes housed its indie-rock sound on the road, playing numerous local shows as well as 2013's SXSW festival. On its debut full length, *Cold Youth*, the band churns out quick-and-dirty pop music, reminiscent of early albums by The Morning Benders and Generationals. Opener "Us Kids" introduces the warm guitar hooks, breezy vocal harmonies, and hand-claps that appear throughout the album. "Spooky" and "Too Young" are anchored by Strokes-style garage-rock riffs, while "Bees's Knees" toys with a more surf-rock sound. They're infectiously catchy. (self-released)

At The Uptown (1928 Telegraph Ave., Oakland) on Friday Sept. 27 8 p.m., $8.

Big Tree

My How You've Grown

Though Berkeley's Big Tree is clearly influenced by indie folk, lead singer Kaila McIntyre-Bader's strange, soulful vocals differentiate the five-piece. On the band's anthemic new EP *My, How You've Grown*, McIntyre-Bader's vocals cast a dramatic mood — both lilting and harsh — in a style that brings to mind St. Vincent. On the uplifting "Believe," a soft folk guitar melody is paired with shimmering cymbals. "Wonder" is a fast-paced rambling folk song with funky rhythms, over which McIntyre-Bader belts urgently. The EP's standout track, "Like a Fool," weaves bluesy guitar as with McIntyre-Bader's bold vocals, which shift from high pitched and girly to throaty and vicious and are backed by bright harmonies. (self-released)

North Home

North Home

The project of Dan Nordheim, formerly of The Fancy Dress Band, North Home is melancholy lo-fi folk in the spirit of Elliott Smith. Nordheim recorded *North Home* in his Berkeley kitchen, capturing the mysterious, often startling, intimacy that comes with DIY production. Most of the album adheres to the genre's formula — strapped-down acoustic guitar and vocals — but "Look Away" and "Kansas" mix it up with eerie piano melodies. Throughout these ten tracks, a white noise buzzes in the background like a ghost in the room. (self-released)

This is the final column of Local Licks. Local bands will continue to be reviewed in CD Reviews.


OMF
OAKLAND
STATE OF MIND
STAY TRUE 09.21.13 OAKLANDMUSICFESTIVAL.COM
11A 730P IN THE UPTOWN DISTRICT ON THE CORNER OF 19TH & JEFFERSON $20 PRESALE AVAILABLE ONLINE





KALX SHIRT DESIGN CONTEST

XL

Become a part of KALX Radio history by designing the t-shirt for our Fall 2013 Fundraiser!

Visit kalx.berkeley.edu or call 642-1111 for details

ALL ENTRIES MUST BE RECEIVED BY FRIDAY, AUGUST 16, 2013



510 EMBARCADERO WEST, OAKLAND 510-238-9200

Wed Sep 18
PETER ASHER.
A Musical Memoir of the 60's and Beyond

Thu Sep 19
BIG SAM'S FUNKY NATION

Fri, Sep 20
COLOR ME BADD
with Kevon Edmonds, Leroy Cress & Mark Calderon
and DJ Dr. H

Sat Sep 21
THE JOHN SANTOS SEXTET

Mon Sep 23
"NIGHT OF SOUL"

Tue Sep 24
MIMI FOX ORGAN TRIO
feat. Wil Blades & Akira Tana

Wed Sep 25
ROBERT CRAY BAND

Thu Sep 26
QUARTET SAN FRANCISCO

CONTACT HAL@YOSHISCOM TO HOST A PRIVATE EVENT

Get Tickets at YOSHIS CIM / We remote box office / 510-238-9200

Blues, Soup 101
Celebrating the release of Liquid Spirit
GREGORY PORTER

CONCERTS & CLUBS

THURSDAY 19

EAST BAY

Blues, Folk, & Country

Berkeley Old Time Blues Convention presents: Jacquandrelly Boys w/ Alice Gerrard and Beverly Smith, and Franklin Cougar and Rita Johnson Freight & Salvage Coffeehouse, 8 p.m., $14.50, $16.50

BMW w/ Boys Blind Hard, Stony Plough, 9 p.m. $6 $12

Experimental & Avant-Garde

Barry Zimbrone and Richard Pinhas Illusion, 9 p.m. $20

Illusion, Jacob Schwartz presents: Lady Elizabeth w/ Super Cables and Seconds Valve, Ice & Paper Scissors Collective, 7 p.m. suggested $5 donation

Jazz, Lounge, & Cabaret

Duane Jeffrey's Jazz Fourist Duane Shinn, 7:30 p.m. free

Happy Hour Jazz at Rivoli, line-up of artists, The Marsh Arts Center, 7 p.m. and

Jim Koerbitzer Jazz Illusion, Monday Feast Band, 7:30 p.m. free

Mike Clark, Mike Carl Miner, Peter Rowan, and Jeff Chambers performing together Jammerland, 8 p.m., $10/ $15

Rod Cabral Quartet jam with guitar virtuoso, singers, The Alley, 8 p.m. free

Rock & Pop

Illusion, Seconds Music, 6:30 p.m. free

Fargo Bros Moonlighter on the Hill, 8 p.m., free

Hard Skins / Pie Metro and Brave Underwears, 1-2-3-4 Go! Illusion, 9 p.m., $8

The Last 19, Serenity of Life w/ Deserters, Nuttal Kaiser, Seether, Beg For Roots, and Death Spitter Rosendale Opera House, 7 p.m. $12

The Last Hippies, Stony Plough, 9 p.m., free

Mad Men a / Manglecane and Monstrosa / Overweights/ The Night Light, 9 p.m. $8

Radios of Fevers / Brain Up and Right, Pi's Mile High Club 9 p.m., $TBA

Soul, Funk, R&B, & Hip-hop

Big Sam's Funky Nation Yoshi's Oakland, 9 p.m., $22

I * Monsters w/ Chips Dub, 2Bars, and Dope City Saints, Western Cafe, 9 p.m. $10 p.m., $5 $10

World, Latin, Reggae, & Reggaeton

Freddie Western w/ The Barr Squad Sheet Metal, and The Nat Keds feat. Mad Ashleroi, 9 p.m., $15, $19

SAN FRANCISCO

Blues, Folk, & Country

Sahara Blondell w/ Sonny Rhodes, Blondell & Blues, 8 & 10 p.m. $20 $22

Classical & Opera

San Francisco Symphony Francisco Madden, Symphony No. 9 feat. mezzo soprano Sasha Cooke, Women of the San Francisco Symphony Chorus, and the San Francisco Symphony Conductorless / Western Wind Thomas conducting, Davies Symphony Hall, 8 p.m. $15-$102

Jazz, Lounge, & Cabaret

New Breed Hotel Nacho, 8 p.m. $15-$20

Rock & Pop

Illusion w/ Little Daylight and Nightmare and The Cat, Coast American Music Hall, 8 p.m. Discount

Black Why Lights w / Champion, Summonus and Running of the Fog, 1000 Bar 9 p.m. $8

Illusion, Feat. Hi, Seconds Letters 8 p.m. $42.50-$62.50

Body Language w/ OMNIVVN and Raw Book Dot, Bottom of the Hill, 8 p.m. $62, $14

The Foreshone Fears w/ Green Light and Fading Out Armenia, 8 p.m., $6-$10

Hard Skins w/ Rhodes, Gilla, and Rivers, Thee Parkside, 9 p.m., $10

Hood Bandit / Rear Cops and Thief Finishers, Hotel Utah, 9 p.m. $6

Illusion Brew / CCN Headcleaner and Room, Hemlock Tavern, 8:30 p.m. $17

Jason Grimes + Hot Head Trio: Mario and Book of Evil ALL* / music by Fred and Forrest Fay Bradley's 3905 Club 7 p.m., $20/ $75

Sneak Tackling Brook w/ The Cottonmouth and Go Head, 9 p.m. $7

and DJ Ira Abbie Hood w/ Illusion, Zarnin Western American Bell, 9 p.m., $20

The Blind Owls 541 Mission Social Saloon 7:30 p.m. $TBA

Grenades Brook w/ Axel Rudi Pell, 38, and The Caravan Men Cafe Du Nord 9 p.m. $8

Stan Bindungor / Secretville and Schmidt's Nite Rock & Mortar Music Hall, 9 p.m., $12/ $12

Sally w/ Emily Fox Tattoos Mudpeons and Bones Arms DNA Lounge, 8:30 p.m. $8, $10

Soul, Funk, R&B, & Hip-hop

Eric Lindell Metro Bones Room, 9:45 p.m. $10

Mitford Mice and Seasonings / A-Plus of Hypnothetics, Exalpha, Sellmate, Kevy Key DJ Set C, DJ Mark D Wax, and DJ Levels, 1708 Folsom Nightclub, 9 p.m., $15

World, Latin, Reggae, & Reggaeton

Jungle All Stars and Sons SFJAZZ Bottom 7:30 p.m., $15-$69

FRIDAY 20

EAST BAY

Blues, Folk, & Country

Berkeley Old Time Blues Convention presents: Fighten Unbeglowed w/ Dirk Powell, Eddie Bond and Josh Shi, and Thompson Thompson Versprace and Austin, Freight & Salvage Coffeehouse, 8 p.m., $14.50, $16.50

Blues Blasts 8 Bill Gandhy's Inner Place, 8 p.m., $12

Paul Sorrentino and the Swellbar 9 w/ Beth Wild, Cafe Nicole, 9 p.m., free

Weber Kaumen Western w / Casey Neill and the Norway Rats and New Montreal Farmers, Stony Plough, 9 p.m. $8 $12

Wayne Harris w/ The Hymn "Sherlog" Johnson Band Insecured The Grooves The Black Cat Cafe Center 9 p.m. and

Bread and Birth Brook w/ The Sharmen and Shaved All, Subterranean Bottom 9 p.m., $10-$15

and Zydeco Grooves Eagle Hall, 8 p.m., $15

Classical & Opera

Jerry Goldsmith Lincoln Symphony Berkeley Arts Festival Storefront, noon, free

Wildcats / Wil Blades, Yael Fragments of Six Family St. Mark's Episcopal Church, 8 p.m. $15, $18

Experimental & Avant-Garde

Unfold Ensemble Hotel Utopia, 9 p.m. $15

Jazz, Lounge, & Cabaret

Alex Kautz, Francisco Mora Company 8 p.m. $10

Soul Bay Bones Bones Jupiter 9 p.m., free

Emily Ray Jammerland, 9 p.m., $10

Jim James Jazz Trio Spoke Summer, 6:30 p.m. and

Lloyd Kilgore and Bottom 9 Pub Brook Bailey 7:30 p.m., $15

Peter Schulze Brook jazz with guest Steven Grunt, and Alley 9 p.m., and

Rock & Pop

311 Blacks / A Night of The Greeks w/ The Illusions, Fidel, and Larkin Poe, Brook Theater, 7 p.m., $20, $30

Illusion, Radio, Seconds presents: Victory and Benevolence / Autumn, Tomorrow's and Arthur Sea and the CMGs, Stork Club, 9 p.m., $6

Future Retro w / 9 Green and Blackshoes, The New Parish, 9 p.m., $8, $12

Bones Rocking Chrisis / Illusion, Illusion Seconds Junkyard Army Lee, and Nihilist Guest, Bill's Bar High Club, 8:30 p.m., $7

Blind Dreamer w/ Tarlie Rodriguez, We Will Go Lions, The Night Light, 9 p.m. $7

Soul, Funk, R&B, & Hip-hop

Color Me Badd Yoshi's Oakland, 8 & 10 p.m. $37

World, Latin, Reggae, & Reggaeton

and Caribbean Western Ashleroi, 9:30 p.m. 113

Hardcore Light w / Fade, Illusion, guitar and Robert Zarhan to vocals, and Sound Route, 9 p.m., $15, $20

SAN FRANCISCO

Blues, Folk, & Country

Joyce Grant & Groove Shoeffrank Jingle Brisbane, 9 p.m. midnight, free

Papa Bear and the Easy Lows w/ The Sam Chase The Lonesome Heroes, and Terrible, Thee Parkside, 9 p.m. $10

New Buggers and the Best of Rhythm w/ Carlos Reyes, Yoshi's San Francisco, 8 & 10 p.m. $23 $27

Hershey Birdwood w/ Sonny Illusion, Rhonda & Blues, 8 & 10 p.m., $20, $22

Wanda w/ The Fresh and Onlys, The Chapel, 9 p.m. $15, $17

Classical & Opera

San Francisco Opera presents Antigone Illusion's Rhapsodies last, Bent Afshinkaveh, Pamela Rosario, and Brenda Vargas, w/ Nicola Luisotti conducting, War Memorial Opera House, 8 p.m., $18-$267

San Francisco Symphony Performs Illusion, Symphony No. 2, first movement from Gustav Mahler, Women of the San Francisco Symphony Chorus, and the San Francisco Symphony Girls Chorus, w/ Michael Tilson Thomas conducting, Davies Symphony Hall, 8 p.m., $15-$152

Jazz, Lounge, & Cabaret

Rosita, 60s Beat Jazz Orchestra Top of the Mark, 9 p.m. 42.30 p.m. $10

The Tu of Quartet Bird & Beckett Books and Records, 6:30-8 p.m. free

Rock & Pop

The Foreshone w / Blood Left and Suicative, Ride, Mermaid Saloon, 9:30 p.m., $10, $12

Kangaroo w / Gary Wilson The Independent, 9 p.m. and

Rapid Rabbit and / Western Junkies, 10 Mission Social House, 10 p.m. $TBA

Cannibal w / Hunter and Filipus, Slim's, 8 p.m. $26

Kemosabe w / Seven Lions and Candyland, The Warfield, 9 p.m., $30-$50

The Seconds Project w / Paper Lions and The Campbell Apartment, Rear du Nord, 9:30 p.m. $12

Reasons for Living w / Tehmar Lee, The Echoes, and Audition, Milk Bar, 6:30 p.m. $8

Sonic Sons of / Eastern Lee Rock Illusion, and Cavalier Bottom Hotel Utah, 9 p.m., $14/ $12

Blindfold w / Heroes, Villins, and Commissioner, Hemlock Tavern, 8:30 p.m. $6, $10

Soul, Funk, R&B, & Hip-hop

Jamie Grig w / Wiliam Bennett and Mic Locas, Grooves of the Hill 9 p.m. $10

Kool Bones w / TWIN Mason T Wilmott Light Year Bones Parlo Chrisemmers, Ultraviolet, Napoli Kevy Key, Buster Mike, and An 1915 Fusion Nightclub, 10 p.m. $15 $17.50

Lost Fields and the Expansionists w / The Illusions Illusion 245 Club 9 p.m., $20

The Bear Mashers and Bill / DJ Harmost Bass Arsenio Breakfield 9 p.m. $TBA

World, Latin, Reggae, & Reggaeton

Xanfone Zarhaleis w / Ripe Band Band and DJ Zadie, Rickl 8 Brook Music Hall, 9 p.m. $10, $15

Jamiaa w/ Through and Roots, Formats

THE FOX THEATER OAKLAND



ANOTHER PLANET ENTERTAINMENT

THE GREEK THEATRE
UC BERKELEY

RH MUSIC PRESENTS

A NIGHT AT THE GREEK

FRIDAY, SEPTEMBER 20 AT 8 PM

FEATURING EDEI EDITION SINGER/SONGWRITER

SWAMPADELIC SISTERS LARKIN POE REBECCA & MEGAN

THE BRIXTONS DOUBLE HANDFUL & HER DEPUTIES

BANDSIE.COM

BASSNECTAR



SHOW TOMORROW!

KOAN SOUND

ANDREILIEN (LIVE/VISUAL)

SEP 19

THIEVERY CORPORATION



PASSION PIT



WITH SPECIAL GUEST
THE JOY FORMIDABLE

OCT 21

TICKETS AVAILABLE AT THEFOXOAKLAND.COM, APECONCERTS.COM AND TICKETMASTER.COM

PRESENTED BY DIRECT LIVE, AEG LIVE, GOODIE ENTERTAINMENT



TICKETS AVAILABLE AT APECONCERTS.COM AND TICKETMASTER.COM

OAKLAND'S ONLY HISTORIC PIANO BAR
Mesh Ribble Tickles the Ivories
Tues-Thurs-Fri-Sat 8pm-Closing
Guitarist Paul Hilbum
Tues-Week & Every Other Friday 6:30-8:30pm
HEY COOL CAT ... EVEN PEOPLE HAVE FUN IN "THE ALLEY"
OPEN Tues-Thurs 4pm-1am Fri-Sat 4pm-2am Sun 4pm-12am
Dinner Served Every Night 4:30-10pm
5336 Grand Ave. • Oakland • (510)444-0505

The Dark Entry
Clothes shoes boots belts jewelry CE & M.P hair dyes hosiery costumes accessories & more
3588 Telegraph Ave. in Berkeley
(510) 502-6668 • www.darkentry.com

PICKS

El Elle

In the mid- to late-Aughts, Oakland electro-pop outfit The Lovemakers seemed to be on the verge of mainstream success. Instead, the band broke up in 2009. That might have been considered a tragedy except that, since then, Lovemakers co-founder Lisa Light has taken a freer approach to her music. With El Elle, she crafts solo dance opera in a similar vein to that of the Lovemakers, but this time around, it's with "joy" she said in an interview two years ago with the *Express*. Live, El Elle's performances pulse with feeling, as two choreographed dancers add to the music's sensual, experimental appeal. See her as part of the Mission Creek Oakland festival, with Gold Chains, Everyone Is Dirty and xxsonaltx, at The Night Light (311 Broadway, Oakland). — *Kathleen Richards*

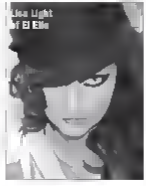
Saturday, Sept. 21, 9 p.m., $7, TheNightLightOakland.com



25th Street Block Party

The Art Beat Foundation and Mission Creek Oakland (in collaboration with the Express) are teaming up to celebrate the East Bay's growing music scene with an afternoon of free live music. Head over to the 25th Street Collective (477 25th St., Oakland) to hear a diverse lineup of bands, including VIR, a local post-punk noise-pop trio; Vip Deserter, an all-analog synth-pop duo and self-described antidote to the laptop jockeys" from Athens, Georgia that's about to release its first full-length album, San Francisco-based Super Natural, an urban folk-rock band; Playboy School, an electronic rock duo from Los Angeles; and Oakland's own Waiting Room, an indie-rock three piece. There will also be DJs, food trucks, and other galleries open on the block. — *Madeleine Key*

Saturday, Sept. 21, 1 p.m., free, MCOF.net.org



Magic Mouth

When a deep love of Nina Simone gets washed through waves of crunchy garage guitars and loud-driving post-punk squall, you get a hint of the Magic Mouth, which has been tearing into Portland, Oregon for the past few years. Originally formed as a two-piece, with Peter Condra on guitar and Ana Margarita on drums, the band expanded in 2012 to include vocalist Chantelese Tru and bassist Brendan Scott, who helped fill out its genre-breaking, tambourine-shaking sound. Now touring the West Coast in support of its freshly released debut LP, *Dead May Care*, Magic Mouth will make its first return to San Francisco this week since playing Pride in June. Somewhere between the howling, staccato soul vocals and the dance-inducing noise orchestrations you'll probably find your legs, ass, and shoulders, but I can't say in which order. (924 Gilman St., San Francisco), with Glitterbang and Double Dutchess. — *Patrick Nicolaysen*

Wednesday, Sept. 25, 8 p.m., $6, ElRioSF.com

WHISKEY IS MY SPIRIT ANIMAL
ACME BAR & COMPANY
MON-FRI 2PM-2AM SAT-SUN 11PM-2AM
Never A Cover, Always 21+
Free Wi-Fi
1113 San Pablo Ave. Berkeley 94706
510.644.2826

What The
www.eastbayexpress.com/blog/WhatTheFork/

AWAKEN
WEDNESDAY 9/18 EAST BAY GREEN DRINKS
JAZZ RESIDENCY GURKESTRA
THURSDAY 9/19 L'RONEOUS
GTA YO SUB 2SHEDS SUPR CITY SAINTS $5.10 COVER
FRIDAY 9/20 RESINERGY WEEK 3 OF 3 DRMS WITH CAVE CLAVE $5 COVER
SATURDAY 9/21 AKAON ENGINE
AWAKENCAFE.COM/TICKETS ALL BOX | CASH & CREDIT ACCEPTED AT DOOR
1429 BROADWAY AT 15TH OAKLAND WWW.AWAKENCAFE.COM

C&C

Youth and Minds Roam, The Fillmore, 8 p.m., $22.50

Mimitz / Bay A-Okeed, Elle Roxx, 10 p.m., $15 [21+]

Mykel Rain w/ Sly and Robbie, Wolfe's San Francisco, 10:30 p.m. $25 | $20

San Rey Fade / Sugar Candy Mountain and Sandy's, Stabooo!Stay, 8 p.m., $10

SATURDAY 21

EAST BAY

Horn, Folk, & Country

Alma w/ Andrew Blair and Pat Hull, Awaken Cafe 8 p.m. $7

Berkeley Old Time Music Convention presents **Eric Stidstone, Berkeley Public Library Central Branch** 10:15 a.m. free

Berkeley Old Time Music Convention String Band Contests w/ performances by Morning Music Fiddlers and Big Hominion, The Three Sparked Farmers' Market, 11 a.m. free

Berkeley Old Time Music Convention Square Dance w/ Jumpsteady Boys, Foghorn Stringbands w/ Jon Powell, Eddie Barer and Josh Ellis and Woody Aubanyac, 7:30 p.m. $15

Bay Scaggs Fox Theatre 8 p.m. $56, $75

Keith Nelson w/ Ellis Big Lucy and Dustin Lynch, Shoreline Amphitheatre, 7 p.m.

Mission Street Oakland presents: The New Thomson w/ Dead Bill Hat Band, Thirteen Rotten Tricksters and Phoenix Hastings, Shiny Ploughs, 9 p.m. $15, $7

Classical & Opera

Calidonian Kraft Trombone Quartet Berkeley Arts Festival Fleetwood 8 p.m. $10-$20

Phoenix Brass The Cathedral of Christ the Light, 8 p.m. $10-$15

West Edge Opera presents: Various w/ Jonathan Khuner conducting, Berkeley Repertory Theatre 8 p.m. $16-$125

Experimental & Avant-Garde

Mission Creek Oakland presents: El Elle w/ Gold Chains, Everyone Is Dirty and xxsonaltx The Night Light, 8 p.m. $7

Parlon Concert w/ Serena Kincaid and Tara Bond Art Murmur Gallery & Boutique 10am-6:30 p.m. $40

Tributary Corporation w/ Resinators and Akaakoua, Greek Theatre, 7 p.m., $40.50

Jazz, Lounge, & Cabaret

Mimis Saga Trio Bette Tronto 7:30 p.m., free

Adam Kinsman Piedmont Piano Company 6 p.m., $25

Sagacious Bartolette Feright & Salvage 901 Parkview 8 p.m. $10 [$20, $12.50]

Dirty Cello Jupiter, 8 p.m., free

Jacquie Cole and Company 57th Street Gallery, 8:30 p.m. $15

Jazz & Soy Taste of Joy 5:30 p.m., free

The Lost Soles Monophonics on the Hill, 7 p.m., free

Mary Jocson The Sound Room, 8 p.m., $18 [21+]

Paul Dilio & diverse jazz with guest cabaret singers, The Alley 8 p.m. free

Ramona Rivera Band and Mona Fontaine/Dial Stogner, Jeffrey Osborne, Robert Gray Band, Les Mouth, Gregory Portis, and California Honeymoon, Jahmark Beach, Sep. 21-22, 11 a.m.-8 p.m., single day admission $50, two-day admission $90 Henry Meadows, 6 p.m., $15

Rock & Pop

Blank Way w/ Dead Ringer, Heroinwaster, and Lies, Oakland Metro Operahouse 8 p.m., $10

Jake Ash Bret High Street Station Cafe, 3 p.m. $10

Whodfeast w/ Swamp Witch, Fullcrum, Monkeyfeast Magazine, and Swell, Stork Club, 9 p.m. $5

Soul, Funk, R&B, & Hip-Hop

2013 Oakland Music Festival w/ The Coup, Subbronic, New Diplomat, J Boogie's Subbronic Science, Wreckognize, Dang Kobe, James and Deputies, Bandwidth and more, Grand Crown Society Lights Grand Live Burlesque Ballroom, All Stonkers, Sons of 4th Terrace, Lain Soul Brothers, and 3rd Town 6, The New Parish, 11 a.m. $15-$20

DJ Jus by / 4th Hand / Vry afterMan Brothers, 9 p.m. $12.50

World, Latin, Reggae & Reggaeton

Andy y Salsa Alegre Subbronic 7:30 p.m., $15

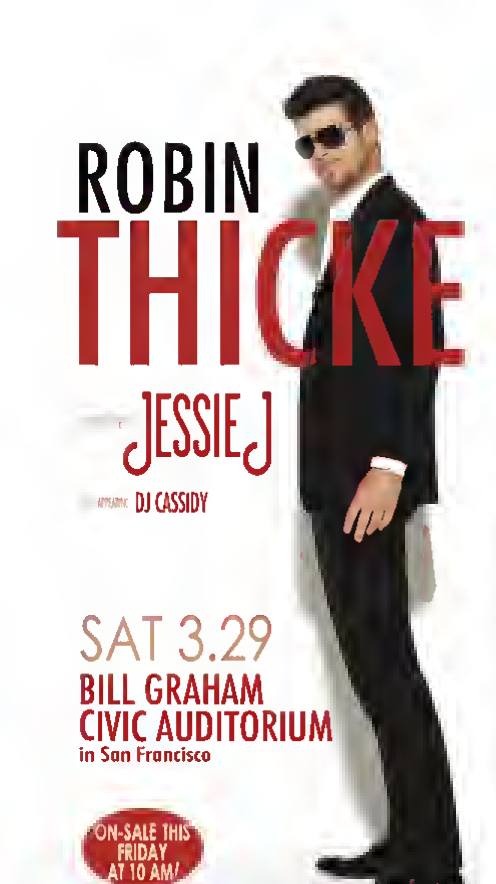
The Soles Sublime Music Wolfe's Oakland 9:30 p.m.-2:30 a.m., $17, $19

1-2-3-4 GO! RECORDS
VINYL • TAPES • ZINES • CDs • LIVE MUSIC!
COME SEE US AT OUR NEW LOCATION! WE CARRY MORE THAN YOU MAY THINK!
420 40TH STREET #5 OAKLAND, CA 94609
WE BUY EVERY DAY!
FIND NEWS AND EVENT LISTINGS AT www.FACEBOOK.com/1234GORECORDS or www.1234GORFCORDS.com


REGENCY
HEART BREAK HALLOWEEN
IAMSU!
SAGE THE GEMINI
OCTOBER 31
SEPULTURA
NOVEMBER 3
KALIN AND MYLES
Crazy for Christmas
DECEMBER 13
orb
SEPTEMBER
BO BURNHAM LIVE
"what."
SEPTEMBER 20
FANTASIA
THE DEAR HUNTER
THE VACCINES
JULIAN LLOYD
JÓHANN JÓHANNSSON
BETWEEN THE BURIED AND ME
GDB VAN NESS @ SUTTER • THEREGENCYBALLROOM.COM


THE WARFIELD
THE tru (IMPRACTICAL) JOKERS Tour
TENDERLOINS
DECEMBER
NEW YEAR'S HEAVE
NOFX
WILLINGER FOUR
DECEMBER 31
JIMMY EAT WORLD
SEPTEMBER
india.arie
SEPTEMBER 24
SEPTEMBER 30
JULIETA VENEGAS
SEPTEMBER 28
ATB
OCTOBER 4
LAIDBACK LUKE
DECEMBER 5
THE RASCALS
OCTOBER 11 & 12
PEPPER
REALBUDS
MARSIA HOTHMAN
OCTOBER 16
THEWARFIELD.COM
WARFIELD BOX OFFICE OPEN SUNDAYS 10AM - 6PM


Symbiosis Gathering
STS9 & SHPONGLE
SIMON POSFORD LIVE!
MOUNT KIMBIE . EMANCIPATOR
HUDSON MOHAWKE (DJ) . POLIÇA
IAMAMIWHOAMI . RL GRIME
LUNICE . ACTIVE CHILD
STAR SLINGER . POPOF
BRODINSKI . CHET FAKER
VAU DE VIRE SOCIETY
EDWARDIAN BALL ROADSHOW
CASHMERE CAT . RYAN HEMSWORTH . LEE FOSS . NICK WARREN
MAX COOPER . AN TEN NAE . LAPALUX . PERFECT STRANGER
MATIAS AGUAYO (DJ) . FRENCH FRIES . GAUDI . D-NOX AND BECKERS
RANDOM RAB . ADAM FREELAND . T. WILLIAMS . MOSCA
THUGFUCKER . PHAELEH . THE GOUP . BODY LANGUAGE . OTT
ODESZA . NAHKO & MEDICINE FOR THE PEOPLE . J. PHLIP
HE'S MY BROTHER, SHE'S MY SISTER . SUN MONX (DJ)
MICHAL MENERT . SAUL WILLIAMS . LAUGHING BUDDHA
RISING APPALACHIA . BLUETECH . KALYA SCINTILLA . VALENTIN STIP
CHRISTIAN MARTIN . LOCKED GROOVE . ANA SIA
MOOMBAHTON MASSIVE . DESERT DWELLERS . BIRD OF PREY . DIRTWIRE
CHER I SABBAH . DUB KIRTAN ALL STARS (DJ) . DRAGONFLY
EL PAPACHANGO . IDIOT SAVANT . GANGA GIRI . FANNA FI ALLAH
KAMINANDA . LITTLE JOHN . LOVE AND LIGHT . RUSS LIQUID . PUMPKIN
SHAMAN'S DREAM . SHAWNA . SORNE . THIEFWORKS . WORTHY . & MORE
INCREDIBLE LAKESIDE LOCATION
90 MINUTES FROM THE BAY AREA
DANCE ALL NIGHT . SWIM ALL DAY IN CRYSTAL CLEAR WATER
SUNSET & SUNRISE VIEWS . INCREDIBLE ART INSTALLATIONS
YOGA . INSPIRATIONAL SPEAKERS . AND WORKSHOPS . KIDS AREA
CIRQUE . THEATER . AND COMEDY . LAKESIDE DANCEFLOORS
FULL MOON . 19-23 SEPTEMBER 2013 . OAKDALE, CA
www.symbiosisgathering.com



C&C

SAN FRANCISCO

Blues, Folk, & Country

Earnest Sam Dogpatch Saloon 8:15 p.m. free
Grace Askew w/ Slingdirt, Tom Paddock, 9 p.m. free
Haymarket Taproom w/ Wigbandsplit and The Shetland, 50 Marion Social House, 7 p.m. $TBA
Hoot Nanny Bonnie & Hans, 7:30 $ 10 p.m. $20
Hotbuns @ Swales Indian Restaurant with Suite Mahone Cafe Music, 10:30 p.m. to 12:15 p.m. free
Jay and Ed w/ Swales Sheet and Bedspot, Hemlock Tavern, 9:30 p.m., $15
Songwriters Night Sheet w/ Jeff Bates, Annie Fitzgerald and Steve Cady, Sheet Cafe, 7 p.m., free

Classical & Opera

The Francisco Symphony Presents: Swales Symphony No. 3, host commissioned Swales Cavalo, Walker of the San Francisco Symphony Chorus, and The San Francisco Symphony Sets Sheet.,w/ Swales Thom Thomas Sheet Hall, Davies Symphony Hall, 8 p.m. $15-$152

Jazz, Lounge, & Cabaret

Alice Tuesdays SFJAZZ Center, 7:30 p.m., $25-$65

Rock & Pop

Kottkamp w/ Tape Date Skeletons and (just) Ill Me, 8 p.m., $7
Van Reckow w/ Tyrone Wells, The Fillmore 8 p.m. $25
Slumber w/ Sheet Stallion and Brothers, Bel Vino of the Hill, 9:30 p.m., $10, $12
Zeppelin w/ Easy Wilson The Chapel 8 p.m. $15 $18
The Grid The Rafters 9:30 p.m. free
The Hidden Cameras Chris Sheet and the Sheepdrivers and Mission Sheetrock, Public Dish 9 p.m., $8, $10
SF Punk Homecoming 2013 w/ The Mummies, Fighting, Pansexual Oakland, Jay Lowry and the Blowjobs, Mavens, Fuckin, Winston Yang (w/ DJ Ruth), Tim Simenon Gender Rampage (w/ Randy Rampage and Ziggy Peterson), The Alley Cats, The Jerks, Subber City Rebels, and many more Verdi Club, 2 p.m., $50 two-day pass
Suite Pounds w/ Bass Ace and Shot Gunnas, Grill 'em Hard, 9 p.m. $10
SUM Holiday Permanent Collection, Tender Buttons and Tongue, Thee Primates 8 p.m. $6
Tip Breakdown w/ Leona Shue and Rhino Cerrado, Brick & Mortar Music Hall, 8 p.m. $10, $12
Zeppelin w/ Sheet Tuna Ale On and The Bodies with Monkeys, Slim's, 8 p.m. $18

Soul, Funk, R&B, & Hip-hop

Down and Dirty Bingo all lights inside, Oddball Lounge 1 p.m. $15, $20

Fantasia The Regency Ballroom 8 p.m., $35-$45
Shadow Walk's The Creature 8 & 10 p.m. $35, $20

SATURDAY 12

EAST BAY

Blues, Folk, & Country

Anonymous Unplugged w/ The Chevy Pickers, Jupiter 5 p.m. free
Berkeley Old-Time Sheet Convention Family Square Dance w/ Gene Forrest and Chella Stefanik and friends, Ashby Hall, 3 p.m., $6 adults, $4 youth
Oakland Jay and Christian Barbecue w/ UV Traveler, Actual Cafe, 5 p.m., free
Sunday Morning Sheet with Rev Keith Cafe Mediterranean, 10 a.m., free

Classical & Opera

2nd Annual Day Area Swales Sheet Festival Berkeley Arts Festival 8 p.m. $0-$20
Suite Ensemble w/ Matsumoto, Swales mason Oakland, 7 p.m., $10-$15
Suite Edge: Opera Parkside Oakland w/ Tremaine Sheet conducting, Berkeley Repertory Theatre, 3 p.m. $10-$125

Jazz, Lounge, & Cabaret

Daniele Monnin / Scott Amendola Trio Ellington 2 & 8 p.m., $10, $15
Keighley Sheet Yoshi's Oakland, 5 & 8 p.m. $18, $23
Jam and Bill @ Night Bounty's Locker, 8-11 p.m. free
John Schott Sheet Cafe, 5 p.m. free
The "In the Tradition" Piano Trio St. Sheet School, 4 p.m. $10
Suite Sheet Piedmont Piano Company 4

Get info about hundreds of musical events at EastBayExpress.com or @EastBayExpress.com
More Listings Online

EAST BAY

1234 de Oakland 423-40th St., Oakland 510-595-8925
2the Sheet Oakland 477 29th St. Oakland 510-394-3166
370 Sheet Art Gallery 5791 Telegraph Ave. Oakland, 510-654-6874
924 Sheet 924 Sheet St., Berkeley 510-525-9926
Actual Cafe 4864 San Pablo Ave. Oakland 510-834-3568
Ah Sheet Lounge 492 9th St., Lower Penn Oakland, 510-444-2377
Albatross Pub 1627 San Pablo Ave., Berkeley, 510-843-2473
The Alley 3325 Sheet Ave. Oakland, 510-444-8506
Apache House 2455 Telegraph Ave., Berkeley 510-548-1120
Art Home Gallery & Cultural Center 2966 Shattuck Ave. Berkeley 510 473-3197
Ashkenaz 1317 San Pablo Ave Berkeley 510-525-5054
Oakland Cafe 1629 Broadway Oakland, 510-893-1440
The Baths 135 Park Pl., Point Richmond, 510-233-1000
Sheet and Bar 510 57th St. Oakland 510-444-2266
Frank Bette Center for the Arts 1601 Lincoln St., Oakland 510-523-6467
The Sheet 1909 B St., Hayward, 510-886-8222
Cafe 1st Sheet 1621 Telegraph Ave., Oakland, 510-763-1711,
Delta Palace 1600 Sheet, San Pablo Ave., Berkeley, 510-548-9393,
Dill 21 211 Franklin St. Oakland, 510-268-9425
Dill Asian 420 2nd St. Oakland, 510-452-0155
Center 3301 Grand Ave Oakland 510-465-8224,
Ensign Lounge 5462 College Ave., Oakland, 510-655-2811
The Fieldhouse Club 1858 12th St, Oakland, 510-413-8613
Gathering Festival 1414 Harbour Way South Richmond, 510-215-0000
Dance 466 19th St., Oakland 510-893-6124
Ensign Hall 2305 Alameda Ave. Alameda 415-246-9205,
Gay Lounge 3255 Lakeshore Ave. Oakland, 510-338-4911,
Hi's Mile High Club 2600 Mason Luther King J. Way Oakland, 510-814-6466,
Ho Art Bar and Lounge 19 Grand Ave., Oakland 510-452-4400,
Oyster & Bacon Restaurant 126 Sheet way, Oakland, 510-663-2358
Next Congregational Center 2245 Channing Way Berkeley 510-845-8486,
Forbidden Island Tiki Lounge 1304 Lincoln Ave Alameda 510-748-8335,
Jan Theater 1807 Telegraph Ave., Oakland 800-745-3000,
Lungs & Ladyes 2301 Fruitvale St., Berkeley 510-644-2020,
The Green Theatre 2001 Ripley Rd. Berkeley 510 642-9988
Merit Hall UC Berkeley (Stanley Way at College Ave.), Berkeley, 510-642-9988
Mills Sheet Station 1301 High St. Fruitvale 510-995-8048
Island Paradise Club 1435 Sheet St. Alameda, 510-865-2525,
My Palace 860 San Pablo Ave., Albany, 510-558-1888,
Jazzschool 2087 Addison St., Berkeley, 510-845-5373,
London Community Center of the East Bay 1414 Walnut St., Berkeley, 510-848-7237
John Patrick's 1013 Park St., Alameda, 510-522-5565,
Julie's Coffee & Tea Rooms 1238 Park St. Alameda, 510-865-2385
Jupiter 2181 Oakland Ave. Berkeley, 510-843-8277,
Creative Cambodia 670 Treat St. Fruitland 510-444-5401
Kingman Lounge 2532 Grand Ave., Oakland, 510-451-54464
La Peña Cultural Center 3105 Oakland Ave., Berkeley, 510-849-2568
Lindy Ballroom Theatre 600 Fallon St. Oakland 510-452-1544,
The Layover 1517 Franklin St., Oakland 510.834.1517
The Light Sheet Saloon 2272 Telegraph Ave. Oakland
Lost Weekend Lounge 2320 Shrite Gate Ave., Alameda 510-523-4700,
Lounge 3411 3411 Mountain Blvd, Oakland 510-531-3411
Lake Chalet 1520 Lakeside Drive, Oakland 510-238-1401,
Lounge Lounge 1337 Mountain Blvd Oakland 510-339-2255,
Missouri Lounge 2008 San Pablo Ave., Sheetre 510-843-8988,
New Earthbeam City 1919 Sheet St. Oakland 510-251-6700
The New Potato 979 Hine St. Oakland, 510-444-7474
The Night Light 311 Broadway, Oakland 510-287-4113
Oakland Metro Operahouse 630 2nd St., Oakland 510-763-1146,
ORACLE Arena 7000 Coliseum Way Oakland 510-569-2121,
Parkwest Bistro 2025 Broadway Oakland 510-485-6480,
Piedmont Piano Company 4720 The Point Ave Oakland, 510-547-8188,
Quinn's Lighthouse 1951 Embarcadero Cove, Oakland, 510-536-0266,
Radio 436 15th St., Sheet 4, 510-451-2888
Rhythm Cultural Works 2513 Harding Ave. Oakland 510-864-8080,
Rio Sheik Shisha 3745 San Pablo Ave., Oakland
Rossotti's Restaurant 1700 Shattuck Ave. Oakland 510-337-9180,
Ruby Sheet 130 14th St. Oakland 510-444-7724,
Saddle Rock 4201 Dowles Rd. Fremont, 510-979-0472,
Sheetz Wing Lounge 301 15th St., Oakland 510-839-1900
Sheet Inc Amphitheatre Oak Amphitheatre Pkwy., Alameda Year 650-967-3000
Sheet Train Park at 2900 Bolte Pass Rd. Concord 925-676-8742
Sheetz Lounge 2424 Lincoln Ave. Alameda 510-522-1300
Starry Plough 3101 Shattuck Ave. Berkeley 510-841-2951,
Stork Club 2330 Telegraph Ave. Oakland, 510-444-3114
Subterranean Art Sheet 2178 Oakland, Way Berkeley 510-981-2281,
Sheet Pagers 464 E. 14th St., Sheet Leandro, 510-553-8800,
Uptown 1928 Telegraph Ave., Oakland 510-452-8100,
Vinyl at Sheet 420 14th St. Oakland 510-378-8954
Wrights Auditorium UC Berkeley Berkeley 510-642-4290,
White Horse Inn 6551 Telegraph Ave., Oakland 510-652-3820,
World 1510 Embarcadero West, Oakland, 510-238-9200,
Zellerbach Hall UC Berkeley, Berkeley, 510-642-9988,

Think Indie

LOCAL BUSINESSES DONATE MONEY BACK INTO THE COMMUNITY AT MORE THAN TWICE THE RATE OF NATIONAL CHAINS.



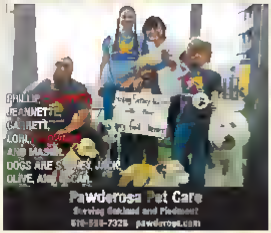
Pet Amigos
Serving the Bay Area
(510) 542-7643 PetAmigos.net LosPetAmigos@yahoo.com



Issues
28 Glen Ave Oakland
510-652-5700 IssuesShop.com



Frost The Company
Serving the East Bay and Clovis Area
(510) 728-2[illegible] Frost25@aol.com



Pawderosa Pet Care
Serving Oakland and Piedmont
510-595-7325 pawderosa.com



2229 Mountain Blvd. Sola Lucy 493 Delaware St.
Suite 150, Oakland
510.531.5511 510.526.5610



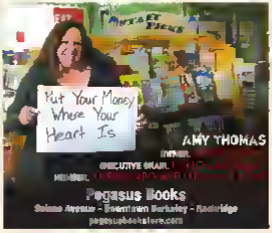
MEMIA JOHNER, OWNER

Feelmore 510
1783 Telegraph Ave, Oakland
510-891-9781 Feelmore510.com



SAL MEDNARZ, OWNER

Actual Café
1834 East Palis Avenue, Oakland
510-533-8386 actualcafe.com



AMY THOMAS

Pegasus Books
Solano Avenue - Downtown Berkeley - Rockridge
pegasusbooksstore.com



Swiss Cheese Childcare Collective
info@swisscheesechildcare.com
415-286-1949 swisscheesechildcare.com

BROUGHT TO YOU BY.
EAST BAY EXPRESS

oakland grown

Sustainable Business Alliance

If you are an independent business and want to be featured on this page, call the East Bay Express at 510-879-3702 or email Indie@EastBayExpress.com.

Does the East Bay Express make you warm & fuzzy?

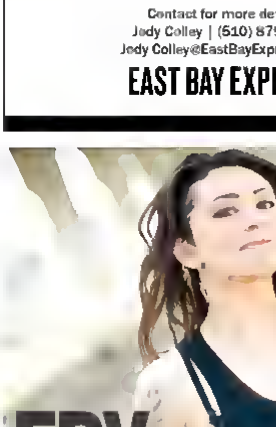
Then come live with us! We're subletting our space!

The *East Bay Express* has office space to sublet at its Jack London District location. We have 4 semi-private offices and 3-5 cubes grouped together. Included is access to a large conference room, lobby conference space, restrooms, kitchenette, alarm system, wifi, and janitorial. Some warehouse space is available. Shared space on a total of 5000 sq. ft.

There is ample free parking in the area and access to BART, Amtrak, Ferry, AC Transit Line, B Shuttle, and bike lanes. Walking distance to many cafes, coffee shops, and watering holes.

Contact for more details.
Jody Colley | (510) 879-3702
Jody Colley@EastBayExpress.com

EAST BAY EXPRESS



C&C

p.m. 120
The Sandy Alves Trio Nick's Lounge, 6:30:30 p.m. free
Ghost Jealousy Fellowship and the Maroon Atlas Quintet Harmonist, 4:30 p.m. $15

Rock & Pop

Baby Gooses w/ Joey Kaikona, World of Dirt, Triumph and Bad Angles Bill's Bible Hash Club 5 p.m. $10A
George Winston Freight & Salvage Coffeehouse, 8 p.m. $35.50, $38.50
Widener Nelsons Hemlighans on the Hill, 4 p.m. free

Soul, Funk, R&B & Hip-Hop

Saturdays in Oakland Change-ups "Utopia" w/ Rose Jubilee at 2 p.m. Kimball's Carnival, 2-7 p.m. $5 Noon 8 p.m.

World, Latin, Reggae, & Reggaeton

Ebo Samar Story Hough 4 p.m. free

SAN FRANCISCO

Blues, Folk, & Country

4th Sunday Winston Young Murnwell 7 p.m. 15 $15
Wood Nymphs w/ Wet and Free and Sony Boy, Bend Utah, 8 p.m., $8
Brad Wilfong Gibson Band Marvee & Blues, 7 & 9 p.m. $15
Riley Broche & Cats and Sirens, Bottom of the Hill, 8 p.m. $12
Lee Gallagher and the Hallelujah w/ Annie Gil and the Right and Sirens Sessions, Amnesia 8 p.m., 17 $10
Hypnotic Moon w/ Harvey Organist and The Slow Poisoner, Hemlock Tavern 9:30 p.m. $6
Ashlee Tuck w/ Ted Wise, The Poisoner, 8 p.m. free
Tony Saunders Johnny Foley's Irish Haven 8 p.m. free

Classical & Opera

San Francisco Opera Orchestra Robert Gladeney w/ Georgia Marathon conducting, War Memorial Opera House 2 p.m.

SAN FRANCISCO 4th Sunday Winston Young Murnwell 7 p.m. 15 $15
Wood Nymphs w/ Wet and Free and Sony Boy, Bend Utah, 8 p.m., $8
Brad Wilfong Gibson Band Marvee & Blues, 7 & 9 p.m. $15
Riley Broche & Cats and Sirens, Bottom of the Hill, 8 p.m. $12
Lee Gallagher and the Hallelujah w/ Annie Gil and the Right and Sirens Sessions, Amnesia 8 p.m., 17 $10
Hypnotic Moon w/ Harvey Organist and The Slow Poisoner, Hemlock Tavern 9:30 p.m. $6
Ashlee Tuck w/ Ted Wise, The Poisoner, 8 p.m. free
Tony Saunders Johnny Foley's Irish Haven 8 p.m. free

Classical & Opera

San Francisco Opera Orchestra Robert Gladeney w/ Georgia Marathon conducting, War Memorial Opera House 2 p.m.

VENUE DIRECTORY

SAN FRANCISCO

50 Mason Social Room 50 Mason St., 415-433-5050
111 Minna Gallery 111 Minna St., 415-974-1715
1515 Folsom 1515 Folsom St., 415-431-1200
Amnesia 853 Valencia St., 415-970-0012
Amnesia Media 3550 Haight St., 415-896-1200
Bend Cafe 3946 Cesar Chavez St., 415-648-1047
Bender Bar 5917 California St., 415-668-5820
Bench Chalet 1000 Bend Highway 415-386-6436.
Beauty Bar 2299 Mission St., 415-285-0172
Bimbo's 365 Club 1025 Columbus Ave., 415-474-0365
Biscuits & Blues 401 Bonner St., 415-292-2583
Bond Room Room 1601 Widenorth, 415-673-4000.
Bottom of the Hill 1233 17th St., 415-621-4455.
Black & Martin Music Hall 1710 Mission St., 415-800-8782.
Bonny's 2389 Mission St., 415-643-5299
Cafe du Bond 2170 Bonner St., 415-861-5016.
Castle Inn and Bond 598 Haight St., 415-551-7181
Curtis Tribute 599 Valley St., 415-982-2305
Eat Club 1190 Folsom St. 415-431-3332
The Bunker 660 Bonner St., 415-441-5678.
The Chapel 777 Valencia St., 415-551-5117
Cuisine Symphony Hall 201 Van Ness Ave., 415-864-6000
Cafe Lounge 375 14th St., 415-896-1470
Conception Bonner 3400 3rd St., 415-643-6535
Edinburgh Castle 950 Geary St., 415-885-4074
El Rio 3158 Mission St., 415-282-3325.
Elbo Room 647 Valencia St., 415-552-7788
The Endup 415 6th St., 415-646-0999
The Fillmore 1805 Geary Bond 415-346-6000
Frozen American Room Bond 859 O'Farrell St., 415-885-0750.
Grand Lake Theater 3121 Folk St., 415-773-3272.
Bonner Theater 401 Van Ness Ave., 415-392-4400.
Hotel Utah Saloon 500 4th St., 415-546-6300.
The Independent 628 Bonnerton St., 415-771-1421
Johnny Foley's Irish House 248 O'Farrell St., 415-954-0777
The Knockout 2323 Bonner St., 415-563-8384
Bonnyview Lounge 500 Divisadero St., 415-241-0000.
Make-Out Bond 3225 22nd St., 415-647-2888
Mezzanine 444 Jessie St., 415-625-8880
Mighty 119 Utah St., 415-763-8561.
Milk Bar 1840 Haight St., 415-387-6455
Mission Bond 1911 6th St., 415-346-8774
The Mezzanine Room 66 West Portal Ave., 415-564-2044.
Mezzanine Room Hall 116 6th St., 415-479-8777

MONDAY 23

EAST BAY

Jazz, Lounge & Cabaret

Mike Clark, Michael Zilber, Peter Barshik, and Jeff Haradenhe performing together Oakville, 8 p.m. 115

Rock & Pop

The Club Hands w/ Adam Widener and Summer Flip The Night Light, 8 p.m. $5

Soul, Funk, R&B, & Hip-Hop

MAACP presents. Rights of Soul' Bonner by comedian Kid McHenry Jail, live music and spoken word Yoshi's Oakland 8 p.m., $20

SAN FRANCISCO

Blues, Folk & Country

The Earl Brothers w/ Foghorn Stringband, Bonnyview 8 p.m., $7-$10

Classical & Opera

San Francisco Symphony presents Bobby McFerrin: Spirit Free All Dozen Symphony Hall, 8 p.m. $25-$60

Experimental & Avant-Garde

The Living Jukebox w/ Faun Fables and Arbor Arbors, Cafe du Nord, 8 p.m., $12 $15

Jazz, Lounge, & Cabaret

Le Jazz Mot Cafe Colonial, 7 p.m., free
Bond Hound The Session Blondie & Blues, 7:30 p.m., $12

Rock & Pop

Bonnar w/ Station and the Inbetween and I Hold Most, Elbo Room, 9 p.m. $8
Porcelain w/ The Bunker Boys and Teenage Bonnar Babies at The Hill Murnin., 18, 112
Reception Hotel w/ Widener Gypsyhawk, and Hounds, Slim's, 8 p.m., $14 $18

Sing 880 Bonnar: Sunday 1911 Bobbie-nie St., 415-776-7457
New Native Ministry 1021 Sanchez St., 415-454-8236.
Park Social Bonnary 3000 Bond Highway 415-386-8439
Pride Performance 1800 Powell St., 415-646-0918.
Bonnie Works 151 Erie St., 415-861-0655
Red Bond Lounge 1028 Polk St., 415-921-1695
The Regency Bonnar's 1300 Van Ness Ave., 888-870-7849
Room Lounge 1448 20th St., 415-826-7388
Rickshaw Stop 155 Fell St., 415-861-2011.
We Hyde 3859 Bonnal St., 415-681-8439
Room Room 1000 Sea Bass Ave.
Ruby Skye Bay Bonnar St., 415-693-1777
San Francisco Conservatory of Music 50 Oak St., 415-503-0075.
SFJAZZ Bonnar 201 Franklin St., 866-920-5299
Skylark 3600 19th St., 415-671-0294
Slim's 333 11th St., 415-522-0555.
Sub/Mission Gallery 2120 Bonnar St., 415-855-7322.
Serpentine 707 Widener St., 415-348-0006.
Swig Bar 581 Geary St., 415-861-7292
Temple 540 Bonnar St., 415-978-9542.
Thee Bonnar 1900 17th St., 415-863-0883.
Top of the Mark Bad California St., 415-616-6616.
Bonnar Top 601 Bond St., 415-986-8008
We Westfield 680 Sabine St., 415-775-7722.
Yashi's Sea Fandom 1330 Fillmore St., 415-616-6400



Edie plays RH Music's A Night at The Greek at the Greek Theatre on Friday Sept. 27!

The Vacolators / The Chain Gang of 1974 and Red Sims The Regency Ballroom 8 p.m. $25 $27

TUESDAY 24

EAST BAY

Blues, Folk & Country

Kirsh Blandford and Rich Blanco Ashkenaz, 8:30 p.m. $12 $14

Classical & Opera

Q Assorted Pianists/Jazz Jazzed Christopher Mingle Festival The New Parish, 8 p.m. free, w/ suggested donation of $5-$10

Jazz, Lounge, & Cabaret

Mark Hirsch Trio Jupiter, 8 p.m. free
Oliver Fox Organ Trio Yoshi's Oakland, 8 p.m. $10
Harvey Shaw, The Curtis Trimble, 7:30-9:30 p.m. free
Rod Dibble drummer jam with guest Assorted singers, The Alley, 8 p.m., free

Rock & Pop

Red Hot Rats w/ Ignus, exodus, and Wight, Undersea Band Speakeasy, 7 p.m., $8
Undersea Freight & Salvage Coffeehouse, 8 p.m. $10-20 $18.50
Shuli w/ DJ Professor Pentecostal 54 Underbar Shea Club, 8 p.m., $5

Soul, Funk, R&B, & Hip-hop

Lexington Jupiter, 8 p.m., and

World, Latin, Reggae, & Reggaeton

Layla' Low The Uptown 10 p.m., $10/A

SAN FRANCISCO

Blues, Folk & Country

The Apache Indians w/ Arbor and the Spins and Assorted Dubsters, Hotel Utah, 8 p.m. $8
Red Tailgate 50 Monster Social House, 8 p.m. $10/A
Red Bennynes Assorted Jams, 8 to 11 p.m. $15
Stars, Stephen Pough and Stars, 8 p.m., free
Monster w/ Pueblo Lights, Great Armadaon Music Hall, 8:30 p.m., $15, $30

Classical & Opera

Rob Francisco Ebbing presents Arpigo Ballet's Mephistopheles Feat. Rod Abernathy, Patricia Rochette and Jamie Rogers, w/ Mozart Lake Il conducting, The Bohemian Opera Ebbing, 8 p.m., $25-$357

Experimental & Avant-Garde

DJ Wallace Shoopler Cafe 8:30 p.m. and

Rock & Pop

The Doors Doors w/ Rajeev Dhar Ammala, 6:30 p.m. free
Master Mastery/ Andy B Undersea Tavern 8:30 p.m. $5
Johnston w/ Jams Mountain, The Chapel, 8 p.m. $15 $18
Little Bones w/ WNDR, The Independent, 8 p.m. $17
Jams Aiken w/ Gods and Boys and Bleach on Summer Avenues, 9:15 p.m. free
Chromosapien w/ W Japanese and Magic Fight, The Rave, 8 p.m., $5
Monster w/ Insects, Modern Monster, Bowers Brass, and DJ Hanibi, The Knockout, 8:30 p.m. $7
Tomorrow Tellers w/ Tom Flee, Brick & Mortar Music Hall, 8 p.m., $6 $8
Jams Fallon w/ and and Whisperman and Castle Outside Rainbow Stag 8:30 p.m. $10-$45

Soul, Funk, R&B, & Hip-hop

Indie.Arte The Warfield, 8 p.m., $30.50-$60.50
808 w/ Sara Lodwick and Mik Cole-Dig Nasal, 9 p.m., $12, $18
Wax Talker w/ The Dirty Balloons Experience, Buck 65, and SoloTrue, Mezzanine, 8 p.m., $18

World, Latin, Reggae, & Reggaeton

Professor and Southern Mason Music James Arthur Jazz & Musical Sandwell and & Ranker Books and Records, 7 p.m. $18.91-$19.49

WEDNESDAY 25

EAST BAY

Blues, Folk, & Country

The Doors Doors Tributes w/ Bobby Jo Valentine, Anne and Pete Sibley and Jamie Lane Freight & Salvage Coffeehouse, 8 p.m. $14.50, $18.50
Monster Cory Band Yoshi's Oakland, 9 p.m., sold out

Classical & Opera

Classical Bands on Jammin Cello, 7 p.m. $6-$20
Mason Rasey/ Jamie and Kevin Opera on Berkeley Arts Festival 8 p.m. $6-$20

Experimental & Avant-Garde

Jodi-o-Matterhorn w/ The Heroin Quartet, Rainwolf, and Inner Sir Brigade, Rock Club 9 p.m. $6

Jazz, Lounge, & Cabaret

Rob Kaur & the Doors Wow Rooster's Roadhouse, 6:30 p.m. free
Uno Jaz Townhouse Bar & Grill, 7:30 p.m., free
Harley Jazz, and Blaster The Marsh Arts Center 7 p.m. free
Brett Rasmus Records, 8 p.m., $20
Rod Dibble Blower jam with guest Assorted singers, The Alley, 8 p.m., free

Rock & Pop

The Fadeaways w/ The Undersea Hearts, The Tectonics, and Courtney and The Crushers The Night Light, 8 p.m., $5
Jean d'Arc w/ Tele Stars, and and Blaster the Native The New Parish, 8 p.m., $12, $14
Six Week and Stars Band Ashkenaz, 8 p.m., $12

Soul, Funk, R&B, & Hip-hop

Lagtime Jupiter 8 p.m. and

World, Latin, Reggae, & Reggaeton

Caribbean Night with Reggae Hash and DJ Mendik, Harley's Lounge, 7-11 p.m., free

SAN FRANCISCO

Blues, Folk & Country

Craig Harlow Assorted Band 8 & 10 p.m. $15
Undersea Harley w/ Blaster and Michael Chapman Great Bushnell Music Hall, 8 p.m. $15
The Riders The Fillmore, 8 p.m., $46.50
Terry Ha Blaster Johnny Foley's Irish House, 8 p.m. and
The Twisting Undersea Twisters 50 Monster Social House, 9 p.m. $10/A

Classical & Opera

Rob Francisco Opera presents Undersea Ballerina w/ George Monahan conducting, The Bohemian Opera Ebbing, 7:30 p.m., $25-$357

Experimental & Avant-Garde

Assorted Duets / The Boy of Red w/ Jared and Tuttons, Jokers, and Witch Billy Milk Bar, 8:30 p.m., $8

Jazz, Lounge, & Cabaret

Brenda Arrowsmith, 8 p.m., and
Jesse Marcello Vibes Apache

Yoshi's San Francisco, 8 p.m., $21, $25
Brenda Boozing Jammin jam jazzes, Top of the Mark, 8:30-11:30 p.m. $6
Blaster-Jones Symphony Cabaret Hotel, 8 p.m., $12, $15
The Assemblers Assembly, 8 p.m., free

Rock & Pop

Rob Witch w/ Rock Virgin Lovers and Absolooter, Hemlock Music, 8 p.m. $10/A
Doors on Fellow/ Ghost Town Jonny and New Velvet Jammers of the Will, 8 p.m., $10
Cellar Doors / The Blaster Stars, 8 p.m. $10
Chris Trappers w/ Blaster-Killers, Hotel Utah, 8 p.m. $10
Doors a Bandwagon/ Magic Mouth and Gil Mermaids, 6 p.m., $8
Red Kitty Blaster Will Rock 8 p.m. $8

Soul, Funk, R&B, & Hip-hop

Blue Sky Black Magic w/ Sister Crayon and Red Magic, The Independent, 8 p.m., $12, $14

World, Latin, Reggae, & Reggaeton

Timba & Salsa Night w/ D Way Jugg & Lovers guests, Slide Ranch 10 a.m., $5

Submissions for music listings should be e-mailed to Clubs@EastBayExpress.com or mailed to Clubs Editor, East Bay Express 6th and St. Oakland, CA, 94607. Deadline is 14 days prior to the event date.

Music Listings Online

Get info about hundreds of musical events at EastBayExpress.com or m.EastBayExpress.com

CREATIVE CONVERGENCE | C2SV.COM

SILICON VALLEY'S NEW TECHNOLOGY CONFERENCE + MUSIC FESTIVAL







The Uptown
OAKLAND

9/19 DOOR 9PM $7
THE CHAW
DOWN AND OUTLANDS, EXHAUSTED PIPES

9/20 DOOR 9PM $10
FISHNET FOLLIES
29TH STREET SWINGTET
MC KINGFISH

9/24 DOOR 9PM NO COVER!
BAY AREA VIXENS
LINGERIE FASHION SHOW AND RAFFLE

9/26 DOOR 9PM $8
UNWOMAN
ANNUAL BIRTHDAY SHOW!

9/27 DOOR 9PM $8
MAJOR POWERS
& THE LO-FI SYMPHONY
THE FENCH CASSETTES, EVERYONE IS DIRTY

9/28 DOOR 9PM $10
MISSION CREEK CLOSING PARTY
MWAHAHA
DARLING EAR, CASEY CHISHOLM

10/31 DOOR 9PM $18
HALLOWEEN NIGHT!
THE DWARVES
MYSTIC KNIGHTS OF THE COBRA
THE WHITE BARONS

11/2 DOOR 9PM $12/$15
THE AVENGERS

1928 TELEGRAPH AVE., OAKLAND
(510) 451-8100
UPTOWNNIGHTCLUB.COM
cobalt.com/theuptown_oakland





LUKAS TAPROOM
SEP 18 - 23
CLUB SCHEDULE
@LUKASOAKLAND

DJ GREEN E & DJ THEORY
reggae dancehall soca
FREE

DJ MILES GREEN & LUCIO K
samba soul favela funk
reggae hip hop
$10/$6 b4 11

DJs MERE & MAX KANE
h p hop dancehall party hits
$7/$5 b4 11

DJs UMAMI, GELSON &
MR LUCKY h p hop r&b
slaps reggae remixes
FREE

SUNDAY SOUL BRUNCH
with DJ BALL-D & friends
FREE

DJ LUIS MEDINA (BPFA)
salsa me engue bachata
every Monday night
FREE BEST PLACE TO DANCE SE TEMBER
2221 Broadway ▸ west grande ▸ oakland
WWW.LUKASOAKLAND.COM
@LukasOakland

DJ DANCE

THURSDAY 19

EAST BAY

Ensemble w/ KSAN Sound and Andhrelius Fia Theater, 7:30 p.m., $17.50

Soul It... Soul-Jazz happy hour The Legionnaire Saloon, 8:30 p.m., free

Deep East Lounge 3401 9 p.m., free

Deep East w/ free Slut, VictorVega, and Rabbit Lounge, 10 p.m., free

DE Lady Bra Jupiter 8 p.m., free

DE Night this Lounge Synthesizer pop, mind-blowing rock, and other hip-hop, Rick's Restaurant, 4:30 p.m., free

DJ Kaos spinning early-'aughts Feel Weekend Lounge 8 p.m. 2 a.m., free

Future Sound w/ Marc Brosh spinning Hip-hop, rock, and disco, The Legionnaire Saloon, 9:30 p.m., free

Hip Hyperion with DJ Achilles, The Layover 10 p.m., free

Golden Era Thursdays w/ Norman free The Way Anthropologist and guest DJs, Vinyl at Verve Oakland, 10 p.m., free Should 11pm, $5 after

Punk Jay/ Dia Mask, free-fi and Steele spinning reggae dancehall, soca, and hip-hop, Lilah's Uptown Lounge 10 p.m., free

HIT Rate indie pop, mashups, retro-funk, radio 10 p.m.-2 a.m., free

Ice Cuts w/ DJ Norman spinning hip-hop house, dancehall, and more The Art Bar and Lounge, 9 p.m., free

Symbiosis Gathering/ w/ STSH Mangrum Fudge, Sound Explorer, Modest Mehrotra, Downpitcher Sound Only DJ, Grime, Lunice, Popof, Brodinski, Star Slinger Chris Faber Yoo de Da Society and many more, Wonderland Ramrods, 9pm.

Tuesday Night Live DJ Dan Bustamante, Sf Sound and guests spinning Salsa, Cumbia, Reggaeton and Merengue Madonna Art Bar, 9 p.m. free

FRIDAY 20

EAST BAY

DJ Josh spinning top 40, dance, and hip-hop, White Horse Inn, 9 p.m., free

DJ Night Flo spinning Kaleidoscopic pop, mind-melting rock, and urban hip-hop Hip's Restaurant, 9:30 p.m., free

DJ Willie Mack Sumer Sin 2 Lounge 9 p.m. free

Daniel Fridays rotating Djs spinning hip hop, R&B and reggae, New Kaleidoscope City 9 p.m. $1 admission until 1 a.m.

Friday Night Salsa w/ guest DJs spinning salsa La Estrella Jarte, 10 p.m., $5

Friday Wine Down w/ DJ Sista K, Fiesta, 10 p.m., $5

Happy Hours w/ DJ Golden Green spinning punk rock, indie, & some soul, The Missouri Lounge 6-10 p.m., free

Hip-Hop Dance Social w/ Should 10 Club 1200 9 p.m., $6

Golden Sunday w/ DJ Jay Bennett Samurai Lounge 8 p.m., free, $5 more after 11 p.m.

Latin Explosion DJ Jargo Calypso spice cumbia, salsa merengue, dance, Spanish pop, A house, Turkish and Bar 9 p.m.-2 a.m., $6-$15

Mighty Fine DJs Hartlett, The Lion and Smoke Out spin reggae dancehall, and hip-hop, Lake's Seasons & Lounge, 10 p.m., $5 Should 11 p.m., $10 after

Old School hip-hop and funk, Radio, 9 p.m., free

Oldies Night w/ DJ Should spinning reggae, soca Lake & Fall Island Paradise Club, 30 p.m., ladies free Should 11:30 p.m.

Retro Release Should Found Ladies 90s pop night, Regency's Lucky Lounge, 9 p.m. free

Simply R&B w/ DJ Flexx and DJ Boy Wonder Senor Sisi & Lounge 10 p.m., $5 after 11pm

The Vault w/ DJ Johnson The Layover, 8 p.m.

Unity Fridays 39 Lash it Fat Rats spin R&B & and Hip-Hop Carnival 9 p.m., $5

Symbiosis Gathering w/ STSH Snookzilla Fudge, Mount Meteor, Pattaki Mehrotra, Downpitcher Active Child DJ, Grime, Lunice, Popof, Brodinski, Star Slinger, Sam Faber Yoo de Da Society and many more, Woodward Reservoir noon 9PM two-day ticket $27/2 Bi-day ticket

World Bar Fridays featuring DJ Tropic Lounge Collective soca, samba, salsa, merengue, dancehall reggae, bhangra, cumbia music, & more, Cargo Lounge, 10 p.m.

SAN FRANCISCO

Dirt! On Should Kapt'n Harlo, & Should Wing spin Should boom night, crunk, swampy science hyrdy, hip-hop, & party classics, Madrone Art Bar & p.m., $5 after 10 p.m.

DJ Dodge Ramos spinning rock, hip-hop, new wave R&B, '80s, night, & pop, Bang Bar 9 p.m. free

DJ Lebowski spin rock disco, Madrone Art Bar, 9:30 p.m. free

DJ Mike's Bar-Rock spinning punk rock, The Riptide, 9 p.m. free

DJs Furmen and Mad Dub 10 p.m., 2 a.m., free

Shakespeare w/ Craig Rose, in the main room, Public House, 9 p.m., $10, $20 after Facebook

Skankbank Friday Dia Bosley Fat, Hartlett, MSTR & Dialect Downstairs, 90s and Hip-Hop The Cellar 10 p.m., free Should 10 p.m., $10 after

Unbelievers starring DJs The Misfits, 11 p.m., $15, free before midnight

Zebra Tights w/ Dia Vocals Figaro, Jenny Dreyer, and Art Smashed, dancehall 10 p.m.

Jon Should w/ J Boogie Dunlap Theory Stretch Funk, and Papa Jo, Monarch 9 p.m. free w/ RSVP Should 10:30pm, $10-$20 after

Lebanj Jolnis w/ DJ Tom Thumbz and guests, Make-Out Room 10 p.m., $5

Mighty Groovy Mighty 10 p.m., $9

Night of the Should w/ Dia Pelino, and Sadaso Should 9 spinning punk rock n' roll and hardcore oldies, The Knockout, 10 p.m., $9

Paris Dakar International Dia Sogni and Should spin reggae dancehall, hip-hop soul, & R&B, Dive Bardeb, 9 p.m., $5

Resonate w/ Penthouse Penthouse, Grant Nelson, Colin Hall Trait, Simone Bull, night, Mr. Muskbeat, and Yuno, in the Art, Public Works, 8 p.m., $5 before 11pm, $10 after

Rock It Ball Saturday w/ Dia Stephen, Jodie Emerson, Matt on Skis, and Celine Mademoiselle, Make-Out Room 9 p.m. free

Shady Attack w/ Dia Cris Star Screen Should Smallzz Sean & Cobbi spinning indie Electric carnival, and pong, Cat Club 9:30 p.m., free Should $5 p.m., $5 Illicitic dance party hosted by Parker Day, w/ rotating Dia Asia SF, 10 p.m., $9

Unholy Voices featuring VVD's spinning music Should from every genre, 111 Minna

PICK

Gold Panda

Initially, Derwin never intended to release the music he made — repurposed old sounds crushed on an Akai MPC 2000XL sampler — but then the UK label Ghostly International discovered the London-born, Berlin-based electronic producer (who grew up by the handle Gold Panda and will only reveal his first name) on MySpace. His subsequent debut album, *Lucky Shiner*, received critical praise for its nostalgic-yet-unfamiliar vibe when it was released in 2010. After touring extensively for three years, Gold Panda released *Half of Where You Live* earlier this year; it's an opulent homage to many of the distant places touring took him. This effort is darker and even more trance-like than his debut. There are no obvious singles or even clear melodies. But that fact is likely to make his upcoming performances at The Independent (still Downtown St., San Francisco) an even more immersive, head-drowning experience. With Slow Magic, Visions of Black, and DJ Dail. — *Madeleine Kay*

Saturday, Sept. 21 (9 p.m.) and Sunday, Sept. 22 (8 p.m.). Saturday show is sold-out; Sunday tickets cost $16, $18. TheIndependentSF.com



D&D

Sweet Gallery, $6-$10
Trouble Inn Down 7 Year Anniversary w/ Deep The Lime, AC Slater Inn Blue Eyes, Hi-guy 9 p.m. $35

SATURDAY 21

EAST BAY

AD Productions & Dunnigan Hip spinning R&B & hip-hop. Free 10 p.m. late
Bahlmoo w/ Miles Green, DJ Rosebud, Ian Locke & Nick Grundy, M.C. 10 p.m., $5
Club Brann w/ Jive Star Inn Lifetime spinning radio. Bonus: nothing, less jelly jamboree, White Rapbi Inn, 9 p.m., $10 $7
Cole Rosebud w/ DJ Rare bass guests spinning hip-hop & R&B. Bonus free Sat 9 a.m. $8 before 11 p.m.
DJ Bad B Dynasty's Bonus 9 p.m., free
DJ Night Hip spinning kickapoodie pop, mind-hip-hop rock and urban hip-hop. Pip's Restaurant, 9:30 p.m. free
Dorrier Dragon w/ Bonus free Emily spinning hip-hop indie pop punk, beats, & funk. The Missouri Lounge, 10 p.m., free
Bonus Saturdays Club 1220 9 p.m. $5
Lucious Discotics DJ Rubberband Girl spins jams of the eighties free variations. Bonus: pay hip hop R&B free music, Bin Three Fifty-Two, 10 p.m. free
Magic 107.9 Bonus D. Bonus ♥ guests host genre-setting dance experience. Ringside Lounge 9 p.m. free
Mighty Mighty Bonus Lounge, $7 p.m., free variations as with free Tim Infinite and Mike Xand. The Lavender 9 p.m., free
resident Saturdays rotating free solo guests Hip-hop, neo soul and world flavors. Lulu's Uptown & Lounge 10 p.m., $5 before 11 p.m., $10 after
Symbiosis Gathering w/ SHIVA, Shpongle, Pollen, Mount Meru, Hadden Mahmalat, Simple Matter Orbital, Bl. Grass, Lyrics Project, Sandcast, Ian Boxer, Chet Faker, Bo the Cockney Bonus many more, Mendocino Renegade resort, $99 to-day ticket $175 Sunday Bonus
Vinyl Fury w/ DJ Jason Miller spinning punk, metal rock, synth punk, free '80s jams Deep Bonus 10 p.m.-2 a.m. free

SAN FRANCISCO

Bonfire w/ Ramona, Radio bonnie, 9:30 p.m., $15
Bottom 80 months night, DNA Lounge 9 p.m., $15, $20
Dis It Continuous w/ DJ Shug scientific Project Bay Area free hits, Jillian's, 10 p.m. free before 11 p.m. with vaccine
Cowboy w/ DJ mobile mix, and Insa Bonus, Monarch, 9 p.m. $10-$20
DJ Fame for Sexy Sat, 9 p.m. free
DJ Superstar w/ DJ Ice spinning grooves, reggaeton, salsa sensations and soul. Bonus open, Make Ice Room 10 p.m., $5
GLAMOUR Ice Test. Xpose music Vocalcast Stop 9:30 p.m., $8-$15
Hipsters w/ Bonus Ice Boot Boys, Radio Radio, free Hoosmore, Moonshine, 9 p.m., $10
Quite Panda w/ Super Session, Voices of Black, free 10 Dolly. The Independent, 9 p.m., free out
Rocker The Zoo & Woodward spin Hip-hop, soul, funk, & reggae, Bonus: 9 p.m. free Bonus Indian party w/ DJ spinning '90s rave wave, 6 Hip-hop, Ice Club 9 p.m. free
R.S. Shia Amnesia 9 p.m. $5-$7
Paris Bonus International Ice Social free Bonus reggae, Hip-hop, Hip-hop, soul, & R&B Lido Lounge 9 p.m. $5
Pure Saturdays w/ Bay Area Latin Star, 1015 Folsom Nightclub, 10 p.m., $10 until 10:30pm, $20 after
The Queen & Bead Bonus Night w/ Ele Marie Moon, Bonus Fury, and Bonus Christensen, Bill the 9 p.m. free w/ RSVP $5
Saturday Night Bonus Party with Ice Lady Bonus Paul and Photogenic Bonus spinning '90s Soul 40's, Bonus Room, 10 p.m., $5-$10
Soulsalsa w/ Dj spinning Hip-hop, bonus club hits, the Bonus 9 p.m. free guests

10 p.m. $10 after
Terry Hoopler w/ Radio Harmony, Mighty 45 p.m. $10
The Bonus w/ Dj Bonus Bonus Orchestra, John Brady 9 guests spinning bonus, bonus, & Bonus of The Brother, 10 p.m. $10

SUNDAY 22

EAST BAY

Bayonnaise a daytime Bonus Show w/ DJ Lush V Iron Brotherhood, The Inn Pastel 3 p.m. $3 before 6pm
The Bonus w/ Oakland Invitation Ice Invitation and DJ B Bonus, Ice Art Bin Ice Lounge, 9 p.m. 1:30 a.m. free
Club Congress Bonus Free Bin 9 p.m. $6
DJ Brandy Kingman a Lucky Lounge, 9 p.m. free
Dynalectic Saturday w/ STRIP, Shpongle, Pollen, Mount Meru, Hadden Mahmalat, Simple Matter Bonus Orbital, Bl. Grass, Bonus Project, Sandcast, Ian Boxer, Chet Faker, Vini Vici Society free many more, Woodward Mountain room, $99 to-day ticket $175 Two-day Bonus
Bonus Fun's Ice Sundays Bin spin 60s, mobilebeats, & roots reggae The Holey Soup Club, 7 p.m. free

SAB FRANCISCO

Bonus Proceeds w/ Suits Ice Winston, Monarch, 10 p.m., $10
Good Panda w/ Jive Magic Institute of Music, and DJ Beats, The Independent, 9 p.m. $10 $20
Holding Pen DJ Shpongle ♥ guests spin reggae ♥ dancehall, Underground SF 9 p.m., free before 10:30 p.m. $5
Honey Sundays w/ Beauty Soundsystem free spinning Bass music, Paradise Lounge, 9 p.m. $3 after 11 p.m.
Planet Big Sir w/ DJ Rainbow Bonus for big room ♥ Bass subgenres. Mezzanine, 8:30 p.m.
Bonus Sundays w/ rotating free bands, Bonus Bonus heroes, DJ Bo. 3 p.m., $6
Sunday Tiedown w/ Dis Bonus Vinos, Nikola Bayliss, Nikola Jive Hopkins, Gracie Bonusbonus, Dj Mayhem, DiMello, John Brady, Tom Bonus, Tim Bonus, 6 a.m.-7 p.m. $10
Throwback Bonus party w/ funky grooves, The Knockout, 10 p.m. free

MONDAY 23

EAST BAY

Funkbrator Nights w/ free Sexy and Libbi Bates spinning music, reggae Lucky Inn hip-hop Bonus Bin & Lounge, 10 p.m. free
DJ Joe Quits The Layover 9 p.m. free
Mckenna on Mondays w/ Bonus Inn Station, The Lighthouse Saloon 9 p.m., free
Throwback Weekend DJ Hudson Indian spins local Rosebud Lulu's Uptown & Lounge, 9 p.m. free
Underground Bonus psychic '90s & parties This music Radio 10 p.m.-2 a.m. free

SAN FRANCISCO

Bonus Down w/ DJ Ice spinning bonus, industrial symphonic, noise & bonus, Bonus Bonus club, DNA Lounge 9:30 p.m. $8 $10
DJ Sam spinning Bonus soul rare grooves, & down-tempo Deep Bar, 9 p.m. free
I Quits Bonus all tracks & guests spin free bass beats from the '70s to today. Underground SF 10 p.m. free
Karaoke classic soul, funk, Hip-hop, reggae, Brazilian, Afrobeat, & more Little Baobab, 10 p.m. $3
Rubber Vinyl a weekly Wasp of Dis spin oldies, punk, psych hip-hop and Hip-hop, 10 Bin, 9 p.m.-1 a.m.
Skyclerbar w/ Dis Mc Lusky ♥ mostly spinning roots club classchill, free sup. the Skylark, 9:30 p.m., free
Spliff Sessions w/ Dis Mckenna Kanji Fu Chris, ft Calkaos spinning funk, soul, hip-hop, '70's boogie, jazz, Latin, free Afrobeat, Bonus Bar 10 p.m., free

TUESDAY 24

EAST BAY

Country Bonus Night plus free dancing, Club 1220 9 p.m., free
DJ Bobo The Lighthouse Saloon 10 p.m., free
DJ Isaac Gerry Bloody spinning rock, indie, punk, new wave, & more, The Missouri Lounge 10 p.m., free
DJ Night Hip spinning kickapoodie pop, mind-hip-hop rock, free urban hip-hop Pip's Restaurant, 9:30 p.m. free
DJ Wooly spinning punk, Lost Bonus Lounge 9 p.m.-2 a.m., free
Funky Bin Bites w/ DJ Eclectic DC spinning funk, reggae, dancehall, Bin vibes, Bonus beat, dirty south, Bmore, '90's hip-hop, salsa and Ima The Layover 10 p.m. free
Ima Bonus Soul Bonus Bonus Bin & Lounge, 9 p.m. $10A
Karaoke Wednesdaze Bonus trial mania, The Lighthouse Saloon 7 p.m., free
Kind Eyes DJ Bass & free rotating guests spinning reggae, Woodward and Bonus rhythms, Lulu's Uptown & Lounge, 9 p.m., free

SAN FRANCISCO

Bonus Up Ish Wonder Bonus Dis Ish Yer Uther, & Ice Bobi spin reggae, dancehall hip-hop & Ice. Free before 11 p.m. $5, 10 p.m. $8
Dis Bonus ♥ Flick spinning turbo-pop bests, underground hip-hop, & play grooves, Deep Bin 9 p.m. free
Resident Bat Funny & DJ Ice Funky Genuine Bonus Bonus soul, girl groups, retro, Invasion rock Bin San Francisco Bonus & more Bonus Bonus, 10 p.m. free
Lust & Found-Bonus 9 p.m. Bar Bad Bonus Bonus Bonus 9:30 p.m. free
Make as much ♥ bonus/ Dis Jake Conroe, & Bonus plus MC Bub, Bonus house, SF 9 p.m. $5
Kind Bon w/ Dis Chakan Cosmic, Sandy Fox, Bonbar D, MCD, & guests spinning free '90s and early '00s hiphop/ Dis Bonus 10 p.m. free
Soundplace Bonus w/ tribe, resident 10 p.m., free before 11:30pm $5 before 12pm $10 after

WEDNESDAY 25

EAST BAY

Hard Candy w/ free Bear Inn free guests spinning indie free electro for girls who like girls, White Bonus Inn, 9 p.m., $5 $7
The Jet Set w/ DJ resident free hip-hop guests Lulu's Uptown & Lounge, 6 p.m., free
The Jump Off Bump Day Hip-Bop w/ Dis spinning hip-hop Club 21, 9 p.m., $6-$15
Karaoke Goodvibes w/ DJ Foo Dog, The Layover 9 p.m. free
Personalities Latin-soul-bar night w/ host Bonus Bonus-bon Bin 9 p.m., $6-$15
Serbian resident Dis Bonus Serbian free Latino and electric guests spin Bonbar Bonbonus, Bonus bonus, Bonus Bonus, reggae, free Brazilian rhythms, Bonus Bar & Lounge 9 p.m. free
Thursdaze DJ Bonus Bonus spins everything bass and trap ♥ punk free Soul, the '90s through the '60s Mountain's Saloon, 10 p.m.-2 a.m., free
Underground Funk Sessions spinning deep grooves Afrobeats, hip-hop, and R&B Bin Art Bin & Lounge, 9 p.m., $5 before 10, $10 after

SAN FRANCISCO

Quiet Bin-only end ♥ psych Bonus club Edinburgh Castle 9 p.m. free
Sadpunk w/ Mark Pistol Star Bullet, Inn resident Dis Bloc Bonus 9 p.m. $7
Vintage Wednesday Dis Strategy Annex, free Herb Trip spin classics, hip-hop, reggae, & a soul Skylark, 10 p.m. $5
Bonus Bonbar w/ Jumpcuts Inn DJ33, DNA Lounge 9 p.m. $17.50, $20
Bonanza Bonus Bonus Bonanza music, Mighty, 10 p.m., $6 Bonus 10:30pm, $10 after



Jupiter
2181 Shattuck Ave., Berkeley • 843-8277
www.jupiterbeer.com • no cover

DAVID HASKELL GROUP 8PM
Steve Haskell Group's Pivot Point is artistic and Haskell is an enormously lyrical and marvelously subtle player. A hugely seductive album. —JaggyWire
SteveHaskell.com
WEDNESDAY SEPT 18

THURSDAY SEPT 19
SELECTOR: DJ LADY RYAN 8PM
Known for her eclectic mix of ska, punk, and skank-ridden work, from Jazz to House, her flair of distinctive sounds are an gracefully sets beside one another make for a brilliant movement within the crowd. LadyRyan.com

EAST BAY BRASS BAND 8PM
A New Orleans style brass band that specializes in mash-ups of popular artists. Our brass mashups will pleasantly tangle your mind as your feet succumb to the East Bay beat. Facebook.com/EastBayBrassBand
FRIDAY SEPT 20

THE JUMP OFF W/ DJ DEEVICE 9PM
Local D.J. get the weekend started right!

SATURDAY SEPT 21
DIRTY CELLO 8PM
Dirty Cello presents a high energy mix of soulful blues, swingin' gypsy jazz and wild Euro-gypsy dance beats, having shared the stage with exceptional performers like Carlos Santana, Elvis Costello, Isaac Hayes, Joan Baez and many more. DirtyCello.com

AMERICANA UNPLUGGED:
BILL DAVIES &
BOB BLANSHARD 4:30
In both bluegrass and old time, their intertwined picking can only establish over many years. But couldn't keep these guys away from one last show for you!
SUNDAY SEPT 22

TUESDAY SEPT 24
TUESDAY JAZZIDENCY:
KURT BIRAK TRIO 8PM
Berkeley not to be outdone by the Big Apple strips the five years final Tuesday Jazzidency! His assemblies his several as "Charles Mingus meets the Meters. They play at Duke Ellington's box set, and Thelonious Monk and Carlos Santana in a while. BIRAK.com

OneFam Octoberfest
— LIVE BANDS
NO LOVELY THING
FUNKTRONICS
— DJ
Every Sat in Oct 10pm

Movie Night in the Hood
Every Fri in Oct 7pm

Open Mic
Comedy, Spoken Word
Every Thur in Oct 6pm

Fall Fitness Registration
SPINBIKE, ZUMBA,
HIPHOP ABS
open now

BIKE & REPAIR SALE
Bikes4Life.com

1600 7th St. Oakland
510.452.2453
OneFam.org

DR DeliRadio.com
PRESENTS
oak
FREE WEDNESDAY
WEDNESDAY 9/18
THE SHOTGUN WEDDING QUINTET
AIMA THE DREAMER
DJ PLAY-N
$5 BEER $5 FOOD
DR EBX oak
579 8TH
SAN PABLO
OAKLAND, CA 94612
THENEWPARISH.COM

"When you're feeling hot & bothered."

VOTE THE ALAMEDA, SAN JOSE, CA | 408.825.1818 | TheWatergarden.com
Must be 18 years or older
Membership & prompt photo ID required
THE WATERGARDEN
OPEN 24/7

SAVAGE LOVE

NOISE MAKERS

Dealing with loud neighbors, admissions of infidelity, and a crazy dude.

By Dan Savage

My question is one of etiquette. My lesbian wife and I live in an apartment. The noise pollution between flats can be pretty bad. Anyone who lives in the building is aware of this, and keeping noise down after certain hours is a common courtesy. I wouldn't play loud music after a certain hour, or let doors slam, or break out the drum kit. If any of these things happen after around 11:30 p.m. on a work night, I don't think I'd feel any qualms about going around to whoever is being inconsiderate and asking them to keep it down. But what about sex? My neighbor's girlfriend is pretty loud during sex. If the walls were being made, say, before midnight, I could learn to ignore it. I guess, because I think he's slimy and he has a terrible hipster mustache, but I wouldn't be writing to you. I'd just cope as best I could and try to fall back asleep. But what about sex at crazy o'clock? Is it okay for us to pound on the wall and ask them to keep it down? What's your opinion?

Sleepy Lesbians Next Door

I happen to agree with Robert Lopez, Jeff Marx, and Jeff Whitty, creators of the Tony Award-winning musical Avenue Q, on the subject of apartment living, thin walls, and noisy sex: "You can hear it loud as the hell you want when you're makin' love." Or on this instance, your creepy neighbor with the hipster mustache and his girlfriend can be as loud as the hell they want when they're makin' love. But you and your wife — three annoyed neighbors — can be as loud as the hell you want when they're making love. You can pound on the walls, SLND, make your displeasure known, scream and yell, etc.

And even if your neighbors don't take the fucking hint and quiet the fucking fuck down, SLND the noise you make may bring their annoyingly loud sex to a quicker end. The females of certain species — including our own — get loud during sex, i.e., scream and yell, because it helps the males of their species climax more quickly. (Female copulatory vocalization. It's a real thing with its very own Wikipedia page. Look it up.) If his girlfriend's vocalizations are turning your inconsiderate mustachioed fuckface neighbor on, the screams of his two lesbian neighbors could push him past the point of no return.

I was in a monogamous relationship with a woman for two years. We split up and remained platonic friends. Months later, on a drunken night, we had sex. At that point, neither of us had slept with anyone else. After we had sex that night, the sexual hon was out, and I slept with two others (using protection, of course). Now my ex-girlfriend and I may get back together, and she has asked the question. Have I slept with anyone else? So far I have managed to avoid answering and get, we are currently sleeping together. Do I tell her?

Blowjobs And Rights Of Privacy

The failure to immediately answer certain questions in the negative is equal to answering in the affirmative. Examples: "Are you gay?" "Did you fuck my sister?" "Is that your butt plug?" Any attempt to avoid answering these questions — issuing a sarcastical denial ("Me? Gay? Why would you think that?") requesting an unnecessary clarification ("You mean your sister?") stalling for time ("Can we talk about this later?") — serves as confirmation that, yes, you are gay and/or fucking the sister and/or the owner of that butt plug.

"Did you fuck my sister?" "Are you sleeping with other women since?" is right up there with "Did you gay fuck my sister with that butt plug?" Your attempt to "avoid answering" the question was the answer to the question. Yes, you fucked other people.

Straight male here. I took a writing course, and some of us students created a writing group. One of the guys in the group is gay, and a while ago, he confessed that he had very strong feelings for me. I didn't have a problem with this, but I told him that I wasn't into guys. The other day, he sent me an e-mail telling me there was something he wanted to discuss. We met for dinner, and he told me that despite the fact that I claimed to be straight he felt like I had been sending him messages to indicate my interest in him. He said that this was cruel and that he felt like I was teasing him. When I asked him for examples, he told me that when we had originally been in class together he noticed that I had started to dress like him, and that this was sometimes a way closeted men showed interest in other men. He mentioned that one week he had worn a red sweater, and the following week I had worn a red T-shirt. He also said that he felt like the stories I had been workshopping in our group were about a gay school shirt. I admit I'm not the stereotypical straight guy — I have good taste in shoes and I like art — but I know what I'm into and who I want to get naked with. I never showed any interest in this guy. I never led him on, the entire thing has taken place purely in his head. I told him all this and need he need to be hurt and doesn't want to see me at the group. He suggested that we share the group alternating meetings but I refused. We're he is adults who should have the emotional maturity to handle this. Am I being too harsh?

Pulled Into Drama

Closeted gay men that use colored T-shirts to send messages to out gay men. They use Craigslist.

Look, PID, Jeffrey Dahmer — aka the Milwaukee Cannibal — ate a friend of mine. By which I mean to say Some gay people are insane. I'm not saying you're in danger of being drugged, raped, butchered, and eaten by this guy from your writing group. But the guy is — if your account is accurate — more than a little unpleasant and a whole lot batshit. Confide in some friends in your writing group about what's going on and be prepared to leave the group and/or form a breakaway group if Mr. Red Sweater continues to detect clues in your wardrobe. Also, Do not spend any more time alone with this guy. Someone who would accuse you of making super-secret passes at him via red T-shirts is capable of making baseless accusations about much worse.

Find the Savage Lovecast (my weekly podcast) every Tuesday at TheStranger.com/savage
mail@savagelove.net

EAST BAY EXPRESS Classifieds

Contact Us
Ads can be placed Mon – Fri during business hours by calling 510-879-3800 or by E-mailing: [illegible]

Online:
[illegible] also available at EastBayExpress.com

Ad Deadline:
[illegible] deadline is Monday 4pm

LEGAL NOTICES

Fictitious Business Name Statement File # 481298
[illegible]

Fictitious Business Name Statement File # 481532
[illegible]

Fictitious Business Name Statement File # 481542
[illegible]

Fictitious Business Name Statement File # 481532
[illegible]

Fictitious Business Name Statement File # 481700
[illegible]

Fictitious Business Name Statement File # 481616
[illegible]

Fictitious Business Name Statement File # 481515
[illegible]

Fictitious Business Name Statement File # 481537
[illegible]

Fictitious Business Name Statement File # 481542 41
[illegible]

Fictitious Business Name Statement File # 481614
[illegible]

Fictitious Business Name Statement File # 482007
[illegible]

Fictitious Business Name Statement File # 481514
[illegible]

Fictitious Business Name Statement File # 481500
[illegible]

Fictitious Business Name Statement File # 481618
[illegible]

Fictitious Business Name Statement File # 481104
[illegible]

Fictitious Business Name Statement File # 481062
[illegible]

Fictitious Business Name Statement File # 481132
[illegible]

Fictitious Business Name Statement File # 481373
[illegible]

ORDER TO SHOW CAUSE FOR CHANGE OF NAME
[illegible]

ORDER TO SHOW CAUSE FOR CHANGE OF NAME AND GENDER
[illegible]

Just Love Publications
[illegible]

SERVICES

[illegible]

AIRLINE CAREERS
[illegible]

CASH FOR CARS
[illegible]

EMPLOYMENT INFORMATION

ANDREWS LOGISTICS, INC.
[illegible]

[illegible]

Help Wanted!
[illegible]

What The



www.eastbayexpress.com/blogs/WhatTheFork/

Drivers: CDL A

ANDREWS LOGISTICS, INC.

Regional Runs Available!
2-3 day turns!
Newer Equipment &
Great Benefits!
Clean MVR 2 yr T/T Exp
Tanker REQ D & Hazmat PREF D

Call Today!
310-715-6743
or apply online at
www.andrewslogistics.com



california league of conservation voters

Spend your evenings
SAVING THE EARTH!
The California League of Conservation voters is seeking experienced telefundraisers to contact our enrolled members.
Part-time evening hours.
Casual, professional workplace.
NO COLD CALLING
CALL SCOTT
510-271-0900 x311

































Adult

ADULT CLUBS

Infernal Kink
Swingers Party
Hot Tub & Group Playroom
Couples & Select Singles
510-318-6516
www.infernalkink.org

BODY RUBS

Sweet Lil Massuse
First Timers Welcome
Very Discreet, Enjoy
Then Well Relaxed with
Nice Round Butt
By Incall. Ask for menu
*84 510-778-0046

Come to Candyland
for a sensual experience.
Relaxation. Private Incall.
Incall Sweet Candy
(510) 220-2397

Enjoyed our Tours & Tea!
Have enjoy a wonderful friend
that will enjoy take your
inners away. Incalls in the city
of Fresh, plenty of parking.
Discreet location, Safe
area.
510-910-0413

Kelly's Sensual Bubble Bath
Relaxing Body Rubs Deep
Tissue Swedish,
Table Sex, Cowgirl Wet, Come
And Get Pleased Be spoil
by Outcall Specials Available
East Bay 24/7
510-482-2910

Sensual Seduction
Hello, I'm Kelsey, an Asian
American CMT offering fully
body sensual massage in Oak-
land. Let me pamper you from
head to toe (510) 915-2660

FANTASY/FETISH

You Naughty Secrets Come Alive
In our Glamour Role Play Play
Houses, Bondage Domination,
Bisexual, Role play Wrestling,
Electrical, Medical, Hot Shows.
More (No Sex)
www.fantasymakers.com (510) 234-7837

PHONE ENTERTAINMENT

FIND LOVE LOCALLY ON LAVALIFE!
Use now to try it FREE! 18+
866-432-0866 / 416-288-2800
Gay Fridge: 1-877-800-5282
www.lavalife.com

MASSAGE PARLOR

Absolutely Perfect!
Men: Personalized Swedish-based massage by experienced masseur with huge gifted hands. Clean studio, reasonable rates.
Richard CMT
510-247-0545.

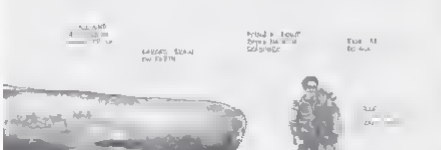
Indulge yourself
with the best massage in the East Bay! Swedish, deep tissue and acupressure
Irina 510-269-5432

Gold Center Massage
Grand Opening
Deep tissue, Swedish, Table Shiatsu and More...
2660 Telegraph Ave. | Oakland
510-310-0004

ART BY JUDITH & RICHARD LANG

THE GHOST BELOW

NOW AT THE MARINE MAMMAL CENTER



PHYSETER MACROCEPHALUS

ARTISTAS PLASTICAS

450 lbs of fishing nets. Two artists. One haunting exhibit. Learn how one whale's tragic story can inspire us all to become better marine mammals at a new art experience. The Ghost Below

Visit us in the Marin Headlands or at MarineMammalCenter.org/GhostBelow

Healthy Parks
Healthy People

Tell us your East Bay Regional Parks story & submit photos to our FB page to win!

www.ebparks.org/photocontest

www ebparks org

East Bay
Regional Park District

NOTICE OF TRUSTEE'S SALE Trustee Sale No. 7547#CA Loan No. 0015605464 Title Order No. 120014005-CA-MAI ATTENTION RECORDER: THE FOLLOWING REFERENCE TO AN ATTACHED SUMMARY IS APPLICABLE TO THE NOTICE PROVIDED TO THE TRUSTOR ONLY PURSUANT TO CALIFORNIA CIVIL CODE 2923.3 NOTE: THERE IS A SUMMARY OF THE INFORMATION IN THIS DOCUMENT ATTACHED YOU ARE IN DEFAULT UNDER A DEED OF TRUST DATED 01-14-2005. UNLESS YOU TAKE ACTION TO PROTECT YOUR PROPERTY, IT MAY BE SOLD AT A PUBLIC SALE. IF YOU NEED AN EXPLANATION OF THE NATURE OF THE PROCEEDINGS AGAINST YOU, YOU SHOULD CONTACT A LAWYER. On 10-02-2013 at 12:30 PM, CALIFORNIA RECONVEYANCE COMPANY as the duly appointed Trustee under and pursuant to Deed of Trust Recorded 02-18-2005 Book N/A, Page N/A, Instrument 2005100147 of official records in the Office of the Recorder of ALAMEDA County, California, executed by: SAMUEL PAREZ, A MARRIED MAN as Trustor MORTGAGE ELECTRONIC REGISTRATION SYSTEMS, INC. (MERS) ACTING SOLELY AS NOMINEE FOR LENDER, GREENPOINT MORTGAGE FUNDING, INC. ITS SUCCESSORS AND ASSIGNS as Beneficiary will sell at public auction sale to the highest bidder for cash, cashier's check drawn by a state or national bank, a cashier's check drawn by a state or federal credit union, or a check drawn by a state or federal savings and loan association, savings association, or savings bank specified in section 5102 of the Financial Code and authorized to do business in this state. Sale will be held by the duly appointed trustee as shown below, of all right, title, and interest conveyed to and now held by the trustee in the hereinafter described property under and pursuant to the Deed of Trust. The sale will be made, but without covenant or warranty, expressed or implied, regarding title, possession, or encumbrances, to pay the remaining principal sum of the note(s) secured by the Deed of Trust, with interest thereon, as provided in said note(s), advances, under the terms of the Deed of Trust, estimated fees, charges and expenses of the Trustee for the total amount (at the time of the initial publication of the Notice of Sale) reasonably estimated to be set forth below. The amount may be greater on the day of sale. Property Address: 1125 BRUSH STREET, OAKLAND, CA 94607 Legal Description: 1125 BRUSH STREET, OAKLAND, CA Legal Description: A CONDOMINIUM ESTATE CONSISTING OF PARCEL A UNIT NO. 51, AS SHOWN ON THE CERTAIN CONDOMINIUM PLAN RECORDED AUGUST 7, 1981, SERIES NO. 81-131461, BOOK A PORTION OF LOT 16, TRACT 4365, IN THE CITY OF OAKLAND, COUNTY OF ALAMEDA, STATE OF CALIFORNIA, FILED AUGUST 4, 1909 MAP BOOK 139, PAGE(S) 28 AND 29, ALAMEDA COUNTY RECORDS EXCEPTING THEREFROM ANY PORTION OF THE COMMON AREA THEREIN WITH SAID UNITS PARCEL B. ALSO ENTITLED TO A NON-EXCLUSIVE EASEMENT FOR INGRESS AND EGRESS AS SET FORTH IN THE PLAN, REFERRED TO HEREIN EXCEPTING THEREFROM ANY AND ALL UNITS LYING WITHIN SAID COMMON AREA. PARCEL C SUBJECT TO THE FOLLOWING: 1. NON-EXCLUSIVE EASEMENTS AND NON-EXCLUSIVE EASEMENTS OVER THE COMMON AREA, FOR REPAIR AND MAINTENANCE OF SAID PARCEL. A 2. NON-EXCLUSIVE EASEMENTS OF ENJOYMENT AND RIGHT OF USE IN AND TO THE COMMON AREA AS PROVIDED IN THE RESTRICTIONS. 3. NON-EXCLUSIVE EASEMENTS OF ENCROACHMENT OF THE UNIT ONTO THE COMMON AREA, AS PROVIDED IN THE RESTRICTIONS. 4 AN EXCLUSIVE EASEMENT TO USE THE CARPORT APPURTENANT TO SAID UNIT AND DESIGNATED AS C-51 AS SHOWN ON THE PLAN, REFERRED TO HEREIN. Amount of unpaid balance and other charges: $471,817.93 (estimated) Street address and other common designation of the real property: 1125 BRUSSEL CIRCLE BRENTWOOD, CA 94513 APN Number: 049-1530-003 The undersigned Trustee disclaims any liability for any incorrectness of the street address and other common designation, if any, shown herein. The property heretofore described is being sold "as is". In compliance with California Civil Code 2923.5(c) the mortgagee, trustee, beneficiary, or authorized agent declares that it has contacted the borrower(s) to assess their financial situation and to explore options to avoid foreclosure, or that it has made efforts to contact the borrower(s) to assess their financial situation and to explore options to avoid foreclosure by one of the following methods: by telephone, by United States mail, either 1st class or certified, by overnight delivery, by personal delivery, by e-mail, by face to face meeting. DATE: 10-01-2013 CALIFORNIA RECONVEYANCE COMPANY as Trustee ERIKA JACOBS, ASSISTANT SECRETARY California Reconveyance Company 9200 Oakdale Avenue Mail Stop: CA2-437P Chatsworth, CA 91311 800-892-6903 For Sales Information: www.lpsasap.com or 1-714-730-2727 www.priorityposting.com or 1-714-573-1965 www.auction.com or 1-800-280-2832 CALIFORNIA RECONVEYANCE COMPANY IS A DEBT COLLECTOR ATTEMPTING TO COLLECT A DEBT. ANY INFORMATION OBTAINED WILL BE USED FOR THAT PURPOSE. NOTICE TO POTENTIAL BIDDERS: If you are considering bidding on this property lien, you should understand that there are risks involved in bidding at a trustee auction. You will be bidding on a lien, not on the property itself. Placing the highest bid at a trustee auction does not automatically entitle you to free and clear ownership of the property. You should also be aware that the lien being auctioned off may be a junior lien. If you are the highest bidder at the auction, you are usually responsible for paying off all liens senior to the lien being auctioned off, before you can receive clear title to the property. You are encouraged to investigate the existence, priority, and size of outstanding liens that may exist on this property by contacting the county recorder's office or a title insurance company, either of which may charge you a fee for this information. If you consult either of these resources, you should be aware that the same lender may hold more than one mortgage or deed of trust on the property. NOTICE TO PROPERTY OWNER: The sale date shown on this notice of sale may be postponed one or more times by the mortgagee, beneficiary, trustee, or a court, pursuant to Section 2924g of the California Civil Code. The law requires that information about trustee sale postponements be made available to you and to the public, as a courtesy to those not present at the sale. If you wish to learn whether your sale date has been postponed, and, if applicable, the rescheduled time and date for the sale of this property, this information can be obtained from one of the following three companies: LPS Agency Sales and Posting at (714) 730-2727 or visit the Internet Web site www.lpsasap.com (Reg station required to search for sale information) or Priority Posting and Publishing at (714) 573-1965 or visit the Internet Web site www.priorityposting.com (Click on the link for 'Advanced Search' to search for sale information), or auction.com at 1-800-280-2832 or visit the Internet Web site www.auction.com, using the Trustee Sale No. shown above. Information about postponements that are very short in duration or that occur close in time to the scheduled sale may not immediately be reflected in the telephone information or on the Internet Web site. The best way to verify postponement information is to attend the scheduled sale. A-4411660 09/11/2013 09/18/2013 09/25/2013

NOTICE OF TRUSTEE'S SALE Trustee Sale No. 757867CA Loan No. 0015460058 Title Order No. 130047408 ATTENTION RECORDER: THE FOLLOWING REFERENCE TO AN ATTACHED SUMMARY IS APPLICABLE TO THE NOTICE PROVIDED TO THE TRUSTOR ONLY PURSUANT TO CALIFORNIA CIVIL CODE 2923.3 NOTE: THERE IS A SUMMARY OF THE INFORMATION IN THIS DOCUMENT ATTACHED YOU ARE IN DEFAULT UNDER A DEED OF TRUST DATED 08-13-2006. UNLESS YOU TAKE ACTION TO PROTECT YOUR PROPERTY, IT MAY BE SOLD AT A PUBLIC SALE. IF YOU NEED AN EXPLANATION OF THE NATURE OF THE PROCEEDINGS AGAINST YOU, YOU SHOULD CONTACT A LAWYER. On 09-25-2013 at 12:30 PM CALIFORNIA RECONVEYANCE COMPANY as the duly appointed Trustee under and pursuant to Deed of Trust Recorded 09-21-2006, Book N/A, Page N/A, Instrument 2006358009 of official records in the Office of the Recorder of ALAMEDA County, California, executed by: PRISTINE P MOBLEY AND RUBY D MOBLEY, HUSBAND AND WIFE AS JOINT TENANTS as Trustor MORTGAGE ELECTRONIC REGISTRATION SYSTEMS, INC. (MERS) ACTING SOLELY AS NOMINEE FOR LENDER, BROOKSAMERICA MORTGAGE CORPORATION ITS SUCCESSORS AND ASSIGNS, as Beneficiary will sell at public auction sale to the highest bidder for cash, cashier's check drawn by a state or national bank, a cashier's check drawn by a state or federal credit union, or a check drawn by a state or federal savings and loan association, savings association, or savings bank specified in section 5102 of the Financial Code and authorized to do business in this state. Sale will be held by the duly appointed trustee as shown below, of all right, title, and interest conveyed to and now held by the trustee in the hereinafter described property under and pursuant to the Deed of Trust. The sale will be made, but without covenant or warranty, expressed or implied, regarding title, possession, or encumbrances, to pay the remaining principal sum of the note(s) secured by the Deed of Trust, with interest thereon, as provided in said note(s), advances, under the terms of the Deed of Trust, estimated fees, charges and expenses of the Trustee for the total amount (at the time of the initial publication of the Notice of Sale) reasonably estimated to be set forth below. The amount may be greater on the day of sale. Property Address: 1255 TIFFANY ROAD, ALAMEDA, CA 94501 Legal Description: A CONDOMINIUM ESTATE CONSISTING OF PARCEL A UNIT NO. 51, AS SHOWN ON THE CERTAIN CONDOMINIUM PLAN RECORDED AUGUST 7, 1981, SERIES NO. 81-131461, BOOK A PORTION OF LOT 16, TRACT 4365, IN THE CITY OF OAKLAND, COUNTY OF ALAMEDA, STATE OF CALIFORNIA, FILED AUGUST 4, 1909 MAP BOOK 139, PAGE(S) 28 AND 29, ALAMEDA COUNTY RECORDS EXCEPTING THEREFROM ANY PORTION OF THE COMMON AREA THEREIN WITH SAID UNITS. PARCEL B. ALSO ENTITLED TO A NON-EXCLUSIVE EASEMENT FOR INGRESS AND EGRESS AS SET FORTH IN THE PLAN, REFERRED TO HEREIN EXCEPTING THEREFROM ANY AND ALL UNITS LYING WITHIN SAID COMMON AREA. PARCEL C SUBJECT TO THE FOLLOWING: 1. NON-EXCLUSIVE EASEMENTS AND NON-EXCLUSIVE EASEMENTS OVER THE COMMON AREA, FOR REPAIR AND MAINTENANCE OF SAID PARCEL. A 2. NON-EXCLUSIVE EASEMENTS OF ENJOYMENT AND RIGHT OF USE IN AND TO THE COMMON AREA AS PROVIDED IN THE RESTRICTIONS. 3. NON-EXCLUSIVE EASEMENTS OF ENCROACHMENT OF THE UNIT ONTO THE COMMON AREA, AS PROVIDED IN THE RESTRICTIONS. 4 AN EXCLUSIVE EASEMENT TO USE THE CARPORT APPURTENANT TO SAID UNIT AND DESIGNATED AS C-51 AS SHOWN ON THE PLAN, REFERRED TO HEREIN. Amount of unpaid balance and other charges: $471,817.93 (estimated) Street address and other common designation of the real property: 1255 TIFFANY CIRCLE BRENTWOOD, CA 94513 APN Number: 049-1530-003 The undersigned Trustee disclaims any liability for any incorrectness of the street address and other common designation, if any, shown herein. The property heretofore described is being sold "as is". In compliance with California Civil Code 2923.5(c) the mortgagee, trustee, beneficiary, or authorized agent declares that it has contacted the borrower(s) to assess their financial situation and to explore options to avoid foreclosure, or that it has made efforts to contact the borrower(s) to assess their financial situation and to explore options to avoid foreclosure by one of the following methods: by telephone, by United States mail, either 1st class or certified, by overnight delivery, by personal delivery, by e-mail, by face to face meeting. DATE: 09-03-2013 CALIFORNIA RECONVEYANCE COMPANY as Trustee ERIKA JACOBS, ASSISTANT SECRETARY California Reconveyance Company 9200 Oakdale Avenue Mail Stop: CA2-437P Chatsworth, CA 91311 800-892-6903 For Sales Information: www.lpsasap.com or 1-714-730-2727 www.priorityposting.com or 1-714-573-1965 www.auction.com or 1-800-280-2832 CALIFORNIA RECONVEYANCE COMPANY IS A DEBT COLLECTOR ATTEMPTING TO COLLECT A DEBT. ANY INFORMATION OBTAINED WILL BE USED FOR THAT PURPOSE. NOTICE TO POTENTIAL BIDDERS: If you are considering bidding on this property lien, you should understand that there are risks involved in bidding at a trustee auction. You will be bidding on a lien, not on the property itself. Placing the highest bid at a trustee auction does not automatically entitle you to free and clear ownership of the property. You should also be aware that the lien being auctioned off may be a junior lien. If you are the highest bidder at the auction, you are usually responsible for paying off all liens senior to the lien being auctioned off, before you can receive clear title to the property. You are encouraged to investigate the existence, priority, and size of outstanding liens that may exist on this property by contacting the county recorder's office or a title insurance company, either of which may charge you a fee for this information. If you consult either of these resources, you should be aware that the same lender may hold more than one mortgage or deed of trust on the property. NOTICE TO PROPERTY OWNER: The sale date shown on this notice of sale may be postponed one or more times by the mortgagee, beneficiary, trustee, or a court, pursuant to Section 2924g of the California Civil Code. The law requires that information about trustee sale postponements be made available to you and to the public, as a courtesy to those not present at the sale. If you wish to learn whether your sale date has been postponed, and, if applicable, the rescheduled time and date for the sale of this property, this information can be obtained from one of the following three companies: LPS Agency Sales and Posting at (714) 730-2727 or visit the Internet Web site www.lpsasap.com (Reg station required to search for sale information) or Priority Posting and Publishing at (714) 573-1965 or visit the Internet Web site www.priorityposting.com (Click on the link for 'Advanced Search' to search for sale information), or auction.com at 1-800-280-2832 or visit the Internet Web site www.auction.com, using the Trustee Sale No. shown above. Information about postponements that are very short in duration or that occur close in time to the scheduled sale may not immediately be reflected in the telephone information or on the Internet Web site. The best way to verify postponement information is to attend the scheduled sale. A-4411660 09/04/2013, 09/11/2013 09/18/2013

Compassionate Health Options
Wellness Counseling
Professional & Affordable
www.GREEN215.com
1 (877) PROP-215
(1-877) 776-7215
Dr. Henry Barth
Downtown Oakland
Vallejo | San Francisco | Concord

Bulletin Board

EAST BAY EXPRESS

To advertise on the Bulletin Board call 510-879-3800 Deadline is Monday 4pm

3RD STREET HYDROPONICS
The Bay Area's Largest and Most Experienced Hydro Store
671 4th St., Oakland
www.3rdsthydroponics.com 510.452.5521

TRAPPIST PROVISIONS
WEDNESDAY NIGHT FLIGHT
PRAIRIE ARTISAN ALES
CHECK OUT WHAT'S BREWIN' IN OKLAHOMA
6 TIL 10
6309 College Ave, Oakland
OPEN 11:30AM - MIDNIGHT, EVERY DAY

ANNAPURNA
ASK US!
WE KNOW VAPES
"Friendly knowledgeable staff"-Yelp
annapurnalive.com (510)841-6187
2416 TELEGRAPH AVE, BERKELEY
10am-10pm mon-sat & 10am-8pm sun

Since 2001
seven days 12-7
FTW TATTOO
Oakland
6536 Telegraph Ave
510.595.0389

THE SEQUOIANS
Clothing Free Club
Sun
Swim
Hike
Eat
Dance
Fun New Friends
In the SF East Bay Area
Since 1947
10299 Cull Canyon Road
Castro Valley Ca 94552
(510) 582-0194
www.sequoians.com

The Difference is
Clear Concentrates
70%+ THC • Solvent free
Only at Harborside
ORDER for FREE DELIVERY!
(888) 99-Harborside • harborsidehealthcenter.com
1840 Embarcadero, Oakland • 2106 Ringwood Ave, San Jose • 10am-8pm daily
Harborside

BPG
Caring for our community one patient at a time.
2366 San Pablo Avenue · Berkeley, CA 94702
510-540-6013 · www.mybpg.com

420 EVALUATION CENTERS
WE'VE GOT THE BAY AREA COVERED!
$39
Expires 9/24/13
Must Bring Ad 1 per Patient
We Will Match ANY Local Competitor's Price.
Walk-Ins Welcome.
Oakland
2903 Telegraph Ave, #109
Mon - Sat: 10am - 6pm • Sun: 10:30-5pm
Open 7 days a Week
510-922-5000
San Jose
115 N. 4th St. Suite 106
Between W. San Fernando & San Salvador
Mon - Sat: 11am - 7pm • Sun: 12-5pm
Open 7 days a Week
408-906-0980
SJ420.com
Vallejo
420 Tennessee St.
Mon - Sat: 10am - 6pm
707-644-1567
Valleyz420mail.com

Sun Kissed
HUMBOLDT COUNTY, CALIFORNIA
SUSTAINABLY GROWN OUTDOOR
CONSCIOUSLY GROWN INDOOR
Humboldt County,
DELIVERED TO YOUR DOOR
(707) 672-5969
SUNKISSEDCO.COM

3RD STREET HYDROPONICS
The Bay Area's Largest and Most Experienced Hydro Store
671 4th St., Oakland, CA 94607 www.3rdsthydroponics.com 510.452.5521